



Planning, Building and Growth Management Building Division

Brampton Maps: <http://maps1.brampton.ca/mybrampton/>

March 2025

LEGAL DESCRIPTION	NEW ADDRESS	ADDITIONAL COMMENTS
NEW COMPLETE BUILDING COMMERCIAL:		
CON 3 EHS LOT 3	163 Rutherford Rd South	
M1927 BLK 1	15 Eamont Street	
M1927 BLK 1	25 Eamont Street	
M1927 BLK 1	35 Eamont Street	
NEW APARTMENTS:		
PLAN BR 26 BLK H PT LOTS 4,5	55 Centre Street N, Unit 9	
PLAN BR 26 BLK H PT LOTS 4,5	55 Centre Street N, Unit 10	
CORNER LOTS:		
M2176 LOT 88	53 Misted Breeze Street	
M2174 LOT 102R	47 Watkins Road	
SPLIT BLOCKS:		
M1924 BLK 127 / M2032 BLK 126	114 Remembrance Road	
M1924 BLK 128 / M2032 BLK 127	116 Remembrance Road	
M1924 BLK 129 / M2032 BLK 128	118 Remembrance Road	
M1924 BLK 130 / M2032 BLK 129	120 Remembrance Road	
TOWNHOUSES:		
M2174 BLK 289	51 Tapscott Crescent - Site 1	
	53 Tapscott Crescent - Site 2	
	55 Tapscott Crescent - Site 3	
	57 Tapscott Crescent - Site 4	
	59 Tapscott Crescent - Site 5	
	61 Tapscott Crescent - Site 6	
M2174 BLK 290	63 Tapscott Crescent - Site 7	
	65 Tapscott Crescent - Site 8	
	67 Tapscott Crescent - Site 9	
	69 Tapscott Crescent - Site 10	
	71 Tapscott Crescent - Site 11	
	73 Tapscott Crescent - Site 12	
M2174 BLK 291	34 Watkins Road - Site 13	
	36 Watkins Road - Site 14	
	38 Watkins Road - Site 15	
	40 Watkins Road - Site 16	
	42 Watkins Road - Site 17	
	44 Watkins Road - Site 18	
	46 Watkins Road - Site 19	
	48 Watkins Road - Site 20	
M2174 BLK 292	31 Watkins Road - Site 28	
	33 Watkins Road - Site 27	
	35 Watkins Road - Site 26	
	37 Watkins Road - Site 25	
	39 Watkins Road - Site 24	
	41 Watkins Road - Site 23	
	43 Watkins Road - Site 22	
	45 Watkins Road - Site 21	
ADDITIONAL REGISTERED UNIT ADDRESSING:		
Registered Two Unit Dwelling Report - March 1 - 31, 2025	See attached report	
REGISTERED PLANS:		
M2179	See attached mylar	
M2181	See attached report and mylar	

REGISTERED TWO-UNIT DWELLINGS

Registration Date:As of: March 01, 2025 - March 31, 2025

MUNICIPAL ADDRESS	LEGAL DESCRIPTION	DATE REGISTERED
16 Abbotsbury Dr, Unit #2		March 21, 2025
21 Abelard Ave, Unit #2		March 13, 2025
25 Abelard Ave, Unit #2		March 26, 2025
38 Abelard Ave, Unit #2	PLAN M296 PT LOT 84 RP 43R7827 PARTS 3,4,5	March 7, 2025
52 Abell Dr, Unit #2	PLAN M27 PT LOT 333 RP 43R3200 PART 13	March 7, 2025
25 Abercrombie Cres, Unit #2		March 7, 2025
64 Abercrombie Cres, Unit #2		March 14, 2025
72 Abercrombie Cres, Unit #2		March 19, 2025
27 Abigail Grace Cres, Unit #2		March 19, 2025
44 Abitibi Lake Dr, Unit #2	PLAN M1783 LOT 161	March 26, 2025
51 Abitibi Lake Dr, Unit #2		March 19, 2025
59 Abitibi Lake Dr, Unit #2		March 20, 2025
7 Academy Dr, Unit #2	PLAN M1803 LOT 41	March 7, 2025
81 Acadian Hts, Unit #2		March 17, 2025
10 Accent Cir, Unit #2		March 20, 2025
18 Action Dr, Unit #2		March 21, 2025
47 Action Dr, Unit #2		March 17, 2025
51 Action Dr, Unit #2		March 21, 2025
64 Adamsville Rd, Unit #2		March 7, 2025
2 Adastra Pl, Unit #2	PLAN M1778 LOT 131	March 7, 2025
59 Addington Cres, Unit #2		March 20, 2025
73 Addington Cres, Unit #2		March 11, 2025
87 Addington Cres, Unit #2	PLAN 614 PT LOT 251	March 7, 2025
98 Addington Cres, Unit #2	PLAN 652 LOT 488	March 21, 2025
115 Addington Cres, Unit #2	PLAN 614 LOT 262	March 14, 2025

REGISTERED TWO-UNIT DWELLINGS

Registration Date:As of: March 01, 2025 - March 31, 2025

MUNICIPAL ADDRESS	LEGAL DESCRIPTION	DATE REGISTERED
12 Addiscott St, Unit #2		March 27, 2025
3 Adrian Cres, Unit #2	PLAN M1983 LOT 158	March 7, 2025
8 Adventura Rd, Unit #2		March 27, 2025
92 Adventura Rd, Unit #2		March 19, 2025
5 Affusion Rd, Unit #2		March 17, 2025
35 Affusion Rd, Unit #2		March 13, 2025
51 Affusion Rd, Unit #2	PLAN M2074 LOT 205	March 7, 2025
1 Agava St, Unit #2		March 19, 2025
5 Agava St, Unit #2		March 7, 2025
60 Agincourt Cir, Unit #2	PLAN M1841 LOT 50	March 14, 2025
2 Agosto St, Unit #2		March 19, 2025
30 Agricola Rd, Unit #2		March 14, 2025
3 Aintree Cres, Unit #2	PLAN 652 LOT 537	March 7, 2025
20 Alabaster Dr, Unit #2		March 12, 2025
11 Alameda St, Unit #2		March 14, 2025
10 Alamosa Crt, Unit #2		March 20, 2025
46 Alaskan Summit Crt, Unit #2		March 27, 2025
34 Albemarle Crt, Unit #2		March 7, 2025
6 Albery Rd, Unit #2		March 14, 2025
15 Albery Rd, Unit #2		March 17, 2025
10 Albright Rd, Unit #2		March 7, 2025
18 Albright Rd, Unit #2		March 13, 2025
45 Albright Rd, Unit #2		March 25, 2025
88 Albright Rd, Unit #2	PLAN M1577 LOT 44	March 6, 2025
13 Aldenham St, Unit #2		March 7, 2025

REGISTERED TWO-UNIT DWELLINGS

Registration Date:As of: March 01, 2025 - March 31, 2025

MUNICIPAL ADDRESS	LEGAL DESCRIPTION	DATE REGISTERED
21 Aldenham St, Unit #2		March 10, 2025
24 Aldenham St, Unit #2	PLAN M2087 LOT 151	March 27, 2025
31 Alderbury Cres, Unit #2		March 27, 2025
69 Alderbury Cres, Unit #2	PLAN 613 LOT 199	March 19, 2025
11 Alexander St, Unit #2		March 27, 2025
25 Alexander St, Unit #2	PLAN BR2 PT LOT 105 PART OF LOTS 105,106 S RP 43R4494 PART 1	March 25, 2025
20 Alison Crt, Unit #2		March 14, 2025
16 Alister Dr, Unit #2		March 19, 2025
37 Allegro Dr, Unit #2		March 7, 2025
69 Allegro Dr, Unit #2		March 7, 2025
75 Allegro Dr, Unit #2		March 10, 2025
145 Allegro Dr, Unit #2		March 26, 2025
155 Allegro Dr, Unit #2		March 20, 2025
187 Allegro Dr, Unit #2		March 19, 2025
53 Allendale Rd, Unit #2		March 11, 2025
5 Allenhead Cres, Unit #2		March 21, 2025
27 Allness Rd, Unit #2		March 14, 2025
64 Allness Rd, Unit #2		March 19, 2025
3 Almond St, Unit #2		March 26, 2025
8 Almond St, Unit #2		March 14, 2025
1 Alovera St, Unit #2		March 20, 2025
18 Alston Crt, Unit #2		March 7, 2025
8 Altura Way, Unit #2		March 7, 2025
7 Amaranth Cres, Unit #2		March 12, 2025
57 Amaranth Cres, Unit #2	PLAN M1748 LOT 381	March 20, 2025

REGISTERED TWO-UNIT DWELLINGS

Registration Date:As of: March 01, 2025 - March 31, 2025

MUNICIPAL ADDRESS	LEGAL DESCRIPTION	DATE REGISTERED
59 Amaranth Cres, Unit #2	PLAN M1748 LOT 380	March 19, 2025
18 Amberglow Crt, Unit #2	PLAN M1881 LOT 175	March 24, 2025
57 Ambleside Dr, Unit #2		March 4, 2025
38 Amethyst Cir, Unit #2		March 20, 2025
48 Amethyst Cir, Unit #2		March 21, 2025
24 Amrik Dr, Unit #2		March 31, 2025
26 Amrik Dr, Unit #2		March 7, 2025
28 Amrik Dr, Unit #2		March 20, 2025
11 Amy Ave, Unit #2		March 19, 2025
21 Amy Ave, Unit #2		March 27, 2025
7 Anatolia St, Unit #2		March 10, 2025
44 Andretti Cres, Unit #2		March 21, 2025
12 Angelgate Rd, Unit #2	PLAN M1883 LOT 379	March 7, 2025
14 Angelgate Rd, Unit #2		March 19, 2025
16 Angelgate Rd, Unit #2		March 13, 2025
26 Angelgate Rd, Unit #2		March 12, 2025
9 Angelucci Dr, Unit #2		March 13, 2025
58 Angelucci Dr, Unit #2		March 19, 2025
41 Antibes Dr, Unit #2		March 17, 2025
72 Antibes Dr, Unit #2		March 17, 2025
13 Antler Rd, Unit #2	PLAN M1613 LOT 135	March 7, 2025
9 Antoine St, Unit #2		March 27, 2025
7 Apple Valley Way, Unit #2	PLAN M1842 LOT 33R	March 14, 2025
18 Apple Valley Way, Unit #2		March 3, 2025
5 Appleaie Cres, Unit #2	PLAN M1783 LOT 158	March 28, 2025

REGISTERED TWO-UNIT DWELLINGS

Registration Date:As of: March 01, 2025 - March 31, 2025

MUNICIPAL ADDRESS	LEGAL DESCRIPTION	DATE REGISTERED
21 Appleaire Cres, Unit #2		March 14, 2025
42 Applegrove Crt, Unit #2		March 25, 2025
215 Archdekin Dr, Unit #2		March 25, 2025
10 Arctic Fox Cres, Unit #2		March 17, 2025
16 Arctic Fox Cres, Unit #2		March 13, 2025
4 Arctic Tern Ave, Unit #2		March 20, 2025
26 Arctic Willow Rd, Unit #2		March 21, 2025
7 Arda Cres, Unit #2	PLAN M1981 LOT 4	March 7, 2025
6 Argelia Cres, Unit #2		March 19, 2025
11 Argelia Cres, Unit #2		March 13, 2025
21 Argelia Cres, Unit #2		March 14, 2025
12 Argyle Cres, Unit #2		March 24, 2025
18 Argyle Cres, Unit #2	PLAN 614 LOT 304	March 21, 2025
24 Argyle Cres, Unit #2	PLAN 614 PT LOT 307	March 6, 2025
10 Aristocrat Rd, Unit #2		March 7, 2025
12 Aristocrat Rd, Unit #2		March 14, 2025
13 Armbro Ave, Unit #2	PLAN 872 LOT 180	March 19, 2025
3 Ascot Ave, Unit #2		March 14, 2025
30 Ash Crt, Unit #2		March 12, 2025
34 Aspermont Cres, Unit #2		March 19, 2025
21 Atira Ave, Unit #2		March 19, 2025
68 Atkins Cir, Unit #2		March 7, 2025
94 Atkins Cir, Unit #2		March 7, 2025
9 Attmar Dr, Unit #2		March 7, 2025
17 Attmar Dr, Unit #2		March 20, 2025

REGISTERED TWO-UNIT DWELLINGS

Registration Date: As of: March 01, 2025 - March 31, 2025

MUNICIPAL ADDRESS	LEGAL DESCRIPTION	DATE REGISTERED
18 Attraction Dr, Unit #2		March 14, 2025
88 Attview Cres, Unit #2	PLAN M1709 LOT 87	March 7, 2025
2 Aurora Pl, Unit #2		March 20, 2025
29 Autumn Blvd, Unit #2		March 10, 2025
32 Autumn Blvd, Unit #2		March 20, 2025
37 Autumn Olive Way, Unit #2		March 7, 2025
16 Autumn Ridge Dr, Unit #2		March 13, 2025
25 Autumn Ridge Dr, Unit #2		March 21, 2025
59 Avalanche Cres, Unit #2		March 28, 2025
30 Avatar Cres, Unit #2		March 14, 2025
5 Averill Rd, Unit #2		March 21, 2025
49 Averill Rd, Unit #2	PLAN M2045 LOT 61	March 19, 2025
12 Avondale Blvd, Unit #2		March 26, 2025
199 Avondale Blvd, Unit #2	PLAN 652 LOT 329	March 14, 2025
4 Aylesbury Dr, Unit #2		March 19, 2025
91 Aylesbury Dr, Unit #2		March 20, 2025
116 Aylesbury Dr, Unit #2		March 14, 2025
3 Baby Pointe Trail, Unit #2		March 20, 2025
15 Baby Pointe Trail, Unit #2		March 7, 2025
27 Baby Pointe Trail, Unit #2		March 13, 2025
32 Bach Blvd, Unit #2		March 21, 2025
12 Bachelor St, Unit #2		March 28, 2025
20 Bachelor St, Unit #2		March 20, 2025
22 Bachelor St, Unit #2		March 19, 2025
33 Bachelor St, Unit #2		March 20, 2025

REGISTERED TWO-UNIT DWELLINGS

Registration Date: As of: March 01, 2025 - March 31, 2025

MUNICIPAL ADDRESS	LEGAL DESCRIPTION	DATE REGISTERED
16 Baha Cres, Unit #2		March 7, 2025
42 Baha Cres, Unit #2		March 19, 2025
8 Bahama Crt, Unit #2	PLAN M1883 LOT 272	March 7, 2025
15 Bailey Pl, Unit #2		March 20, 2025
62 Bakersfield Rd, Unit #2		March 12, 2025
3 Balloon Cres, Unit #2		March 13, 2025
40 Balloon Cres, Unit #2		March 20, 2025
38 Ballyshire Dr, Unit #2	PLAN M1714 LOT 150	March 28, 2025
69 Ballyshire Dr, Unit #2		March 12, 2025
735 Balmoral Dr, Unit #2		March 19, 2025
1 Bamboo Grove, Unit #2		March 21, 2025
21 Banbridge Cres, Unit #2		March 13, 2025
41 Banbridge Cres, Unit #2		March 14, 2025
89 Banbridge Cres, Unit #2		March 20, 2025
105 Banbridge Cres, Unit #2		March 7, 2025
114 Banbridge Cres, Unit #2	PLAN M1980 LOT 163	March 20, 2025
68 Bandera Dr, Unit #2		March 13, 2025
80 Banington Cres, Unit #2		March 17, 2025
8 Banner Elk St, Unit #2		March 13, 2025
21 Banner Elk St, Unit #2		March 7, 2025
35 Banner Elk St, Unit #2		March 7, 2025
56 Bansbury Cir, Unit #2	PLAN M1995 LOT 15	March 12, 2025
64 Barleyfield Rd, Unit #2		March 17, 2025
142 Barleyfield Rd, Unit #2		March 21, 2025
9 Barrier Reef Lane, Unit #2		March 7, 2025

REGISTERED TWO-UNIT DWELLINGS

Registration Date:As of: March 01, 2025 - March 31, 2025

MUNICIPAL ADDRESS	LEGAL DESCRIPTION	DATE REGISTERED
87 Bartley Bull Pky, Unit #2		March 20, 2025
193 Bartley Bull Pky, Unit #2	PLAN 625 LOT 32	March 24, 2025
304 Bartley Bull Pky, Unit #2		March 20, 2025
390 Bartley Bull Pky, Unit #2		March 17, 2025
402 Bartley Bull Pky, Unit #2	PLAN 695 LOT 599	March 19, 2025
5 Bavenden Cres, Unit #2		March 7, 2025
35 Bavenden Cres, Unit #2	PLAN M2087 LOT 192	March 12, 2025
16 Baybrook Rd, Unit #2		March 3, 2025
41 Baybrook Rd, Unit #2		March 19, 2025
68 Bayhampton Dr, Unit #2		March 7, 2025
38 Baylawn Cir, Unit #2	PLAN M1678 LOT 199	March 17, 2025
10 Baylor Dr, Unit #2		March 4, 2025
121 Bayridge Dr, Unit #2	PLAN M1686 LOT 5	March 7, 2025
45 Beachpoint Blvd, Unit #2		March 7, 2025
4 Beachsurf Rd, Unit #2		March 14, 2025
40 Beachville Cir, Unit #2		March 7, 2025
63 Beachville Cir, Unit #2		March 19, 2025
29 Beaconsfield Ave, Unit #2		March 25, 2025
67 Beaconsfield Ave, Unit #2		March 14, 2025
12 Beaverhall Rd, Unit #2		March 27, 2025
8 Beavervalley Dr, Unit #2		March 13, 2025
47 Beavervalley Dr, Unit #2		March 14, 2025
32 Beckenham Rd, Unit #2		March 14, 2025
105 Beech St, Unit #2	PLAN 1001 LOT 28 PART 11	March 14, 2025
3 Beechmont Dr, Unit #2		March 13, 2025

REGISTERED TWO-UNIT DWELLINGS

Registration Date:As of: March 01, 2025 - March 31, 2025

MUNICIPAL ADDRESS	LEGAL DESCRIPTION	DATE REGISTERED
25 Beechmont Dr, Unit #2		March 14, 2025
3 Begonia Cres, Unit #2		March 14, 2025
6 Belgium Cres, Unit #2	PLAN M1993 LOT 33	March 7, 2025
29 Belgium Cres, Unit #2		March 14, 2025
31 Belgium Cres, Unit #2	PLAN M1993 LOT 48	March 7, 2025
46 Belgium Cres, Unit #2		March 20, 2025
72 Bellchase Trail, Unit #2		March 20, 2025
161 Bellchase Trail, Unit #2	PLAN M1830 LOT 66	March 13, 2025
33 Bellcrest Rd, Unit #2	PLAN M1881 LOT 117	March 17, 2025
54 Bellcrest Rd, Unit #2		March 3, 2025
2 Belleville Dr, Unit #2		March 7, 2025
11 Belleville Dr, Unit #2		March 20, 2025
61 Belleville Dr, Unit #2	PLAN M1630 LOT 126	March 13, 2025
19 Bellflower Lane, Unit #2		March 7, 2025
44 Bellflower Lane, Unit #2		March 25, 2025
28 Belmont Dr, Unit #2	PLAN 651 LOT 244	March 21, 2025
57 Belmont Dr, Unit #2		March 7, 2025
70 Belmont Dr, Unit #2		March 31, 2025
5 Bengel Rd, Unit #2		March 21, 2025
4 Benhurst Cres, Unit #2		March 20, 2025
13 Benhurst Cres, Unit #2		March 10, 2025
16 Benhurst Cres, Unit #2		March 7, 2025
18 Benhurst Cres, Unit #2		March 7, 2025
19 Benhurst Cres, Unit #2		March 7, 2025
24 Benhurst Cres, Unit #2	PLAN M2043 BLK 270	March 20, 2025

REGISTERED TWO-UNIT DWELLINGS

Registration Date:As of: March 01, 2025 - March 31, 2025

MUNICIPAL ADDRESS	LEGAL DESCRIPTION	DATE REGISTERED
32 Benhurst Cres, Unit #2		March 31, 2025
34 Benhurst Cres, Unit #2		March 12, 2025
5 Benjamin Thorne Rd, Unit #2		March 7, 2025
11 Bentgrass Lane, Unit #2		March 14, 2025
15 Benton St, Unit #2		March 20, 2025
7 Bering Rd, Unit #2		March 19, 2025
27 Bering Rd, Unit #2	PLAN M1997 LOT 1	March 7, 2025
43 Bering Rd, Unit #2		March 13, 2025
45 Bering Rd, Unit #2		March 7, 2025
54 Berkshire Sq, Unit #2		March 31, 2025
54 Berkwood Hollow, Unit #2		March 20, 2025
70 Berkwood Hollow, Unit #2		March 7, 2025
18 Bermondsey Way, Unit #2		March 13, 2025
20 Bermondsey Way, Unit #2	PLAN M2108 LOT 7	March 7, 2025
33 Bermondsey Way, Unit #2		March 31, 2025
45 Bermondsey Way, Unit #2		March 24, 2025
81 Bermondsey Way, Unit #2		March 24, 2025
3 Berries Dr, Unit #2		March 27, 2025
22 Bevington Rd, Unit #2	PLAN M1812 LOT 11	March 7, 2025
14 Biddens Sq, Unit #2		March 14, 2025
36 Billancourt Cres, Unit #2	PLAN M1630 BLK 250 PLAN M1601 BLK 346	March 7, 2025
44 Billancourt Cres, Unit #2		March 20, 2025
4 Billingsley Crt, Unit #2		March 24, 2025
32 Billiter Rd, Unit #2		March 31, 2025
34 Billiter Rd, Unit #2		March 7, 2025

REGISTERED TWO-UNIT DWELLINGS

Registration Date: As of: March 01, 2025 - March 31, 2025

MUNICIPAL ADDRESS	LEGAL DESCRIPTION	DATE REGISTERED
35 Binder Twine Trail, Unit #2		March 25, 2025
59 Binder Twine Trail, Unit #2		March 25, 2025
85 Binder Twine Trail, Unit #2		March 19, 2025
101 Binder Twine Trail, Unit #2	PLAN M1337 LOT 66	March 14, 2025
126 Binder Twine Trail, Unit #2		March 20, 2025
171 Binder Twine Trail, Unit #2		March 12, 2025
199 Binder Twine Trail, Unit #2		March 19, 2025
24 Binnery Dr, Unit #2		March 14, 2025
15 Birch Lake Crt, Unit #2		March 7, 2025
6 Birch Tree Trail, Unit #2		March 31, 2025
6 Birdsall Crt, Unit #2		March 13, 2025
7 Bison Run Rd, Unit #2	PLAN M1114 PT BLK 76 RP 43R21109 PARTS 77,78,79	March 20, 2025
36 Bison Run Rd, Unit #2	PLAN M1114 PT BLK 75 RP 43R21108 PART 40	March 13, 2025
18 Bissell Dr, Unit #2	PLAN M1588 LOT 235	March 7, 2025
28 Black Bear Trail, Unit #2		March 14, 2025
30 Black Bear Trail, Unit #2		March 17, 2025
52 Black Diamond Cres, Unit #2		March 19, 2025
15 Blackcherry Lane, Unit #2		March 28, 2025
16 Blackmere Cir, Unit #2		March 6, 2025
75 Blackmere Cir, Unit #2		March 14, 2025
25 Blackstone River Dr, Unit #2		March 17, 2025
73 Blackthorn Lane, Unit #2	PLAN M175 LOT 160	March 14, 2025
8 Blackwell Pl, Unit #2	PLAN M785 LOT 86	March 19, 2025
46 Blackwell Pl, Unit #2		March 20, 2025
8 Blairwood Crt, Unit #2		March 19, 2025

REGISTERED TWO-UNIT DWELLINGS

Registration Date:As of: March 01, 2025 - March 31, 2025

MUNICIPAL ADDRESS	LEGAL DESCRIPTION	DATE REGISTERED
26 Blaydon Crt, Unit #2	PLAN M798 LOT 15	March 20, 2025
22 Blazing Star Dr, Unit #2		March 17, 2025
9 Blenheim Dr, Unit #2		March 6, 2025
10 Blenheim Dr, Unit #2		March 20, 2025
17 Blenheim Dr, Unit #2		March 10, 2025
13 Bliss St, Unit #2		March 13, 2025
7 Block Rd, Unit #2		March 6, 2025
9 Block Rd, Unit #2		March 6, 2025
31 Block Rd, Unit #2		March 19, 2025
32 Block Rd, Unit #2		March 20, 2025
40 Block Rd, Unit #2	PLAN M2058 BLK 359	March 19, 2025
45 Block Rd, Unit #2		March 20, 2025
51 Block Rd, Unit #2		March 13, 2025
60 Block Rd, Unit #2	PLAN M2058 BLK 360	March 6, 2025
91 Bloomsbury Ave, Unit #2		March 21, 2025
103 Bloomsbury Ave, Unit #2	PLAN M1738 LOT 9	March 7, 2025
113 Bloomsbury Ave, Unit #2		March 14, 2025
117 Bloomsbury Ave, Unit #2		March 12, 2025
132 Bloomsbury Ave, Unit #2		March 31, 2025
25 Blue Bonnet Dr, Unit #2		March 21, 2025
95 Blue Bonnet Dr, Unit #2		March 19, 2025
57 Blue Whale Blvd, Unit #2	PLAN M1297 LOT 5	March 7, 2025
75 Blue Whale Blvd, Unit #2	PLAN M1309 PT LOT 9, 10	March 20, 2025
31 Bluffwood Cres, Unit #2		March 20, 2025
38 Bluffwood Cres, Unit #2		March 7, 2025

REGISTERED TWO-UNIT DWELLINGS

Registration Date:As of: March 01, 2025 - March 31, 2025

MUNICIPAL ADDRESS	LEGAL DESCRIPTION	DATE REGISTERED
45 Bluffwood Cres, Unit #2	PLAN M1682 LOT 324	March 7, 2025
3 Boathouse Rd, Unit #2	PLAN M2058 LOT 107	March 7, 2025
11 Boathouse Rd, Unit #2		March 17, 2025
84 Boathouse Rd, Unit #2		March 24, 2025
85 Boathouse Rd, Unit #2		March 7, 2025
70 Bonistel Cres, Unit #2		March 21, 2025
83 Bonistel Cres, Unit #2		March 20, 2025
105 Bonistel Cres, Unit #2		March 21, 2025
4 Bonnie Braes Dr, Unit #2		March 21, 2025
14 Bonnie Braes Dr, Unit #2		March 13, 2025
39 Bonnie Braes Dr, Unit #2		March 6, 2025
71 Bonnie Braes Dr, Unit #2		March 27, 2025
5 Bonnieview Crt, Unit #2		March 24, 2025
6 Bonnieview Crt, Unit #2		March 17, 2025
21 Bonnieview Crt, Unit #2		March 18, 2025
9 Bookton St, Unit #2		March 12, 2025
19 Bookton St, Unit #2	PLAN M2092 LOT 33	March 13, 2025
25 Boothill Dr, Unit #2		March 24, 2025
35 Boothill Dr, Unit #2		March 31, 2025
28 Borden Hill Crt, Unit #2	PLAN M202 LOT 49	March 7, 2025
46 Boreham Cir, Unit #2	PLAN M252 LOT 25	March 14, 2025
20 Borrelli Dr, Unit #2		March 13, 2025
26 Borrelli Dr, Unit #2		March 24, 2025
86 Borrelli Dr, Unit #2		March 7, 2025
104 Borrelli Dr, Unit #2	PLAN M1916 LOT 32	March 14, 2025

REGISTERED TWO-UNIT DWELLINGS

Registration Date: As of: March 01, 2025 - March 31, 2025

MUNICIPAL ADDRESS	LEGAL DESCRIPTION	DATE REGISTERED
11 Bosworth St, Unit #2		March 13, 2025
22 Bottlebrush Dr, Unit #2		March 7, 2025
35 Bottomwood St, Unit #2		March 7, 2025
42 Bottomwood St, Unit #2	PLAN M1681 LOT 103	March 7, 2025
32 Boundbrook Dr, Unit #2		March 7, 2025
47 Boundbrook Dr, Unit #2		March 14, 2025
3 Bourbon St, Unit #2		March 17, 2025
38 Bowsfield Dr, Unit #2		March 20, 2025
52 Boyce Cres, Unit #2		March 14, 2025
36 Braemore Rd, Unit #2		March 7, 2025
115 Braidwood Lake Rd, Unit #2	PLAN M807 LOT 100	March 17, 2025
11 Brambirch Cres, Unit #2		March 27, 2025
28 Bramhall Crt, Unit #2		March 14, 2025
11 Bramoak Cres, Unit #2		March 24, 2025
2 Brenscombe Rd, Unit #2		March 24, 2025
4 Brenscombe Rd, Unit #2		March 21, 2025
8 Brenscombe Rd, Unit #2		March 12, 2025
15 Brenscombe Rd, Unit #2		March 12, 2025
28 Brenscombe Rd, Unit #2		March 24, 2025
30 Brenscombe Rd, Unit #2		March 19, 2025
10 Brent Stephens Way, Unit #2		March 14, 2025
23 Brent Stephens Way, Unit #2		March 14, 2025
34 Brent Stephens Way, Unit #2		March 19, 2025
15 Brentwood Dr, Unit #2		March 7, 2025
36 Brentwood Dr, Unit #2	PLAN 651 E PT LOT 128	March 19, 2025

REGISTERED TWO-UNIT DWELLINGS

Registration Date:As of: March 01, 2025 - March 31, 2025

MUNICIPAL ADDRESS	LEGAL DESCRIPTION	DATE REGISTERED
52 Bridekirk Pl, Unit #2	PLAN M426 LOT 51	March 13, 2025
44 Brinkley Dr, Unit #2	PLAN M1124 LOT 131	March 26, 2025
201 Brisdale Dr, Unit #2		March 17, 2025
246 Brisdale Dr, Unit #2		March 14, 2025
324 Brisdale Dr, Unit #2		March 26, 2025
391 Brisdale Dr, Unit #2		March 19, 2025
413 Brisdale Dr, Unit #2		March 20, 2025
466 Brisdale Dr, Unit #2		March 20, 2025
467 Brisdale Dr, Unit #2		March 7, 2025
629 Brisdale Dr, Unit #2		March 21, 2025
639 Brisdale Dr, Unit #2	PLAN M2058 LOT 3	March 17, 2025
4 Bristol Ave, Unit #2	PL 610 LOT 57	March 17, 2025
7 Brixham Lane, Unit #2		March 7, 2025
13 Brixham Lane, Unit #2		March 7, 2025
20 Brixham Lane, Unit #2	PLAN M2116 BLK 1 (BLDG G)	March 13, 2025
31 Bromley Cres, Unit #2		March 21, 2025
15 Brookland Dr, Unit #2	PLAN 688 LOT 107	March 20, 2025
68 Brookland Dr, Unit #2	PLAN 688 LOT 224	March 28, 2025
40 Brower Crt, Unit #2		March 28, 2025
24 Brunswick St, Unit #2		March 17, 2025
46 Brunswick St, Unit #2		March 19, 2025
104 Brushwood Dr, Unit #2		March 12, 2025
16 Brydon Cres, Unit #2		March 6, 2025
64 Brydon Cres, Unit #2	PLAN M571 LOT 227	March 7, 2025
1 Bryony Rd, Unit #2		March 20, 2025

REGISTERED TWO-UNIT DWELLINGS

Registration Date:As of: March 01, 2025 - March 31, 2025

MUNICIPAL ADDRESS	LEGAL DESCRIPTION	DATE REGISTERED
7 Bryony Rd, Unit #2		March 19, 2025
49 Buchanan Cres, Unit #2		March 7, 2025
6 Buckler St, Unit #2		March 5, 2025
14 Buckler St, Unit #2	PLAN M1691 BLK 631 PLAN M1730 BLK 389	March 7, 2025
10 Bucksaw St, Unit #2	PLAN M1993 LOT 65	March 7, 2025
34 Bucksaw St, Unit #2	PLAN M1993 LOT 77	March 7, 2025
189 Bufford Dr, Unit #2		March 17, 2025
237 Bufford Dr, Unit #2	PLAN M1043 LOT 8	March 20, 2025
146 Buick Blvd, Unit #2		March 31, 2025
148 Buick Blvd, Unit #2	PLAN M1955 LOT 36	March 24, 2025
155 Buick Blvd, Unit #2	PLAN M1922 LOT 374	March 17, 2025
253 Buick Blvd, Unit #2	PLAN M1986 LOT 350	March 7, 2025
300 Buick Blvd, Unit #2		March 14, 2025
8 Bunchberry Way, Unit #2		March 28, 2025
2 Bunchgrass Pl, Unit #2		March 21, 2025
30 Bunchgrass Pl, Unit #2	PLAN M1300 LOT 142	March 31, 2025
20 Burlwood Rd, Unit #2		March 20, 2025
45 Burlwood Rd, Unit #2		March 27, 2025
60 Burlwood Rd, Unit #2		March 7, 2025
52 Burnham Cres, Unit #2	PLAN 688 LOT 67	March 19, 2025
18 Burnley Pl, Unit #2		March 20, 2025
48 Burnt Elm Dr, Unit #2		March 28, 2025
97 Burnt Elm Dr, Unit #2		March 13, 2025
20 Burt Dr, Unit #2		March 19, 2025
3 Bushfield Cres, Unit #2	PLAN M1990 LOT 25	March 7, 2025

REGISTERED TWO-UNIT DWELLINGS

Registration Date:As of: March 01, 2025 - March 31, 2025

MUNICIPAL ADDRESS	LEGAL DESCRIPTION	DATE REGISTERED
16 Bushmill Cir, Unit #2		March 7, 2025
45 Bushmill Cir, Unit #2		March 10, 2025
3 Bushwood Trail, Unit #2		March 19, 2025
92 Bushwood Trail, Unit #2		March 7, 2025
7 Buster Dr, Unit #2		March 20, 2025
8 Buttermere Dr, Unit #2	PLAN M960 LOT 101	March 6, 2025
45 Buttercup Lane, Unit #2	PLAN M1068 LOT 417	March 21, 2025
8 Buttonwood Rd, Unit #2		March 19, 2025
14 Caboose St, Unit #2		March 17, 2025
22 Caboose St, Unit #2		March 7, 2025
25 Caboose St, Unit #2	PLAN M2054 LOT 44	March 13, 2025
3 Cadence Rd, Unit #2		March 19, 2025
7 Cadence Rd, Unit #2		March 17, 2025
8 Cadence Rd, Unit #2		March 14, 2025
17 Cadence Rd, Unit #2		March 26, 2025
1 Cadillac Cres, Unit #2		March 25, 2025
59 Cadillac Cres, Unit #2		March 7, 2025
156 Cadillac Cres, Unit #2		March 24, 2025
164 Cadillac Cres, Unit #2		March 11, 2025
14 Cairnburg Dr, Unit #2		March 14, 2025
39 Caldwell Cres, Unit #2		March 12, 2025
49 Caliper Rd, Unit #2		March 12, 2025
4 Callahan Crt, Unit #2		March 20, 2025
17 Callandar Rd, Unit #2	PLAN M2022 LOT 358	March 13, 2025
34 Callandar Rd, Unit #2		March 7, 2025

REGISTERED TWO-UNIT DWELLINGS

Registration Date:As of: March 01, 2025 - March 31, 2025

MUNICIPAL ADDRESS	LEGAL DESCRIPTION	DATE REGISTERED
92 Callandar Rd, Unit #2		March 31, 2025
23 Calm Waters Cres, Unit #2		March 20, 2025
29 Calm Waters Cres, Unit #2		March 4, 2025
48 Calm Waters Cres, Unit #2		March 21, 2025
21 Calmist Cres, Unit #2		March 20, 2025
32 Calmist Cres, Unit #2		March 20, 2025
14 Cambridge Cres, Unit #2		March 19, 2025
47 Campbell Dr, Unit #2	PLAN 606 LOT 128	March 19, 2025
57 Campbell Dr, Unit #2		March 13, 2025
69 Campbell Dr, Unit #2		March 12, 2025
4 Campkin St, Unit #2	PLAN M518 LOT 143	March 19, 2025
65 Campwood Cres, Unit #2		March 20, 2025
20 Canarygrass Dr, Unit #2		March 17, 2025
23 Canarygrass Dr, Unit #2		March 14, 2025
54 Candy Cres, Unit #2	PLAN M815 LOT 13	March 7, 2025
12 Canis St, Unit #2		March 17, 2025
44 Cannington Cres, Unit #2	PLAN M1849 LOT 17	March 7, 2025
38 Cannon Cres, Unit #2	PLAN M895 LOT 108	March 14, 2025
44 Cannon Cres, Unit #2		March 4, 2025
7 Capella Way, Unit #2		March 20, 2025
20 Capella Way, Unit #2		March 20, 2025
20 Capistro St, Unit #2	PLAN M1583 LOT 152R	March 7, 2025
54 Capistro St, Unit #2		March 13, 2025
23 Carabram Crt, Unit #2		March 12, 2025
64 Caranci Cres, Unit #2		March 3, 2025

REGISTERED TWO-UNIT DWELLINGS

Registration Date:As of: March 01, 2025 - March 31, 2025

MUNICIPAL ADDRESS	LEGAL DESCRIPTION	DATE REGISTERED
19 Carl Finlay Dr, Unit #2		March 12, 2025
29 Carl Finlay Dr, Unit #2		March 24, 2025
44 Carmel Cres, Unit #2		March 14, 2025
36 Carter Dr, Unit #2	PLAN M175 PT LOT 56 RP 43R6314 PART 11	March 14, 2025
55 Caruso Dr, Unit #2		March 21, 2025
31 Cassander Cres, Unit #2	PLAN M474 LOT 137	March 19, 2025
94 Cassander Cres, Unit #2		March 19, 2025
39 Castle Oaks Cross, Unit #2		March 24, 2025
29 Castlegate Blvd, Unit #2		March 19, 2025
93 Castlehill Rd, Unit #2		March 31, 2025
5 Catchfly Cres, Unit #2		March 14, 2025
4 Cathcart Cres, Unit #2		March 3, 2025
95 Cathcart Cres, Unit #2		March 19, 2025
2 Cedarcliff Trail, Unit #2		March 20, 2025
16 Cedarcliff Trail, Unit #2		March 24, 2025
1 Cedarland Rd, Unit #2		March 14, 2025
7 Cedarsprings Way, Unit #2	PLAN M1783 BLK 265/M1764 BLK 241	March 20, 2025
30 Cedarvalley Blvd, Unit #2		March 13, 2025
3 Cedarwood Cres, Unit #2	PLAN M1076 LOT 32	March 19, 2025
2 Cello Heights Crt, Unit #2		March 17, 2025
62 Centre St S, Unit #2	PLAN 684 LOT 10 PT LOT 11	March 10, 2025
98 Centre St N, Unit #2	PLAN 1001 LOT 3	March 7, 2025
354 Centre St N, Unit #2	PLAN M152 PT LOT 41	March 27, 2025
380 Centre St N, Unit #2	PLAN M175 LOT 199	March 13, 2025
37 Chadwick St, Unit #2		March 27, 2025

REGISTERED TWO-UNIT DWELLINGS

Registration Date:As of: March 01, 2025 - March 31, 2025

MUNICIPAL ADDRESS	LEGAL DESCRIPTION	DATE REGISTERED
10 Chalkfarm Cres, Unit #2		March 28, 2025
22 Chalkfarm Cres, Unit #2		March 7, 2025
27 Chalkfarm Cres, Unit #2		March 21, 2025
31 Chalkfarm Cres, Unit #2		March 19, 2025
59 Chalkfarm Cres, Unit #2		March 19, 2025
18 Chalmers Crt, Unit #2	PLAN M113 LOT 43	March 7, 2025
35 Chapel St, Unit #2		March 19, 2025
13 Charcoal Way, Unit #2		March 7, 2025
48 Charleswood Cir, Unit #2		March 14, 2025
118 Charters Rd, Unit #2	PLAN M26 LOT 152	March 21, 2025
267 Checkerberry Cres, Unit #2		March 12, 2025
5 Cherryplum Way, Unit #2		March 19, 2025
51 Cherrytree Dr, Unit #2		March 18, 2025
75 Cherrytree Dr, Unit #2	PLAN M725 LOT 78	March 13, 2025
127 Cherrytree Dr, Unit #2		March 13, 2025
15 Chestermere Cres, Unit #2		March 27, 2025
7 Chesterwood Cres, Unit #2		March 14, 2025
8 Chesterwood Cres, Unit #2		March 19, 2025
22 Chesterwood Cres, Unit #2		March 17, 2025
84 Chesterwood Cres, Unit #2		March 17, 2025
21 Chestnut Ave, Unit #2	PLAN M571 LOT 3	March 7, 2025
4 Cheviot Cres, Unit #2	PLAN M796 LOT 73	March 14, 2025
47 Cheviot Cres, Unit #2		March 14, 2025
41 Chipmunk Cres, Unit #2	PLAN M1026 LOT 119	March 26, 2025
3 Christie Dr, Unit #2		March 24, 2025

REGISTERED TWO-UNIT DWELLINGS

Registration Date:As of: March 01, 2025 - March 31, 2025

MUNICIPAL ADDRESS	LEGAL DESCRIPTION	DATE REGISTERED
44 Claremont Dr, Unit #2		March 10, 2025
59 Claremont Dr, Unit #2		March 31, 2025
152 Clarence St, Unit #2		March 31, 2025
18 Clarion Rd, Unit #2		March 7, 2025
55 Clearfield Dr, Unit #2		March 6, 2025
98 Clearfield Dr, Unit #2		March 10, 2025
14 Clearjoy St, Unit #2		March 21, 2025
58 Clearview Crt, Unit #2		March 10, 2025
5 Clockwork Dr, Unit #2		March 20, 2025
63 Clockwork Dr, Unit #2		March 21, 2025
67 Clockwork Dr, Unit #2		March 21, 2025
80 Clockwork Dr, Unit #2		March 27, 2025
84 Clockwork Dr, Unit #2		March 19, 2025
90 Clockwork Dr, Unit #2		March 28, 2025
207 Clockwork Dr, Unit #2	PLAN M2058 BLK 355	March 14, 2025
229 Clockwork Dr, Unit #2		March 17, 2025
231 Clockwork Dr, Unit #2		March 26, 2025
376 Clockwork Dr, Unit #2		March 7, 2025
31 Cloncurry St, Unit #2		March 20, 2025
3 Cloudburst Rd, Unit #2		March 7, 2025
67 Cloverdale Dr, Unit #2		March 7, 2025
6 Cloverhaven Rd, Unit #2	PLAN M1997 LOT 315	March 27, 2025
7 Cloverhaven Rd, Unit #2		March 31, 2025
26 Cloverhaven Rd, Unit #2	PLAN M1997 LOT 305	March 7, 2025
21 Clunburry Rd, Unit #2		March 17, 2025

REGISTERED TWO-UNIT DWELLINGS

Registration Date: As of: March 01, 2025 - March 31, 2025

MUNICIPAL ADDRESS	LEGAL DESCRIPTION	DATE REGISTERED
36 Clunburry Rd, Unit #2		March 20, 2025
10 Cluster Oak Pl, Unit #2		March 18, 2025
26 Cluster Oak Pl, Unit #2	PLAN M1130 LOT 44	March 19, 2025
27 Clydesdale Cir, Unit #2		March 7, 2025
10 Coachwhip Rd, Unit #2		March 21, 2025
22 Cobblehill Cres, Unit #2	PLAN M1678 LOT 127	March 19, 2025
76 Cobblehill Cres, Unit #2		March 19, 2025
90 Cobblehill Cres, Unit #2		March 21, 2025
13 Cobbler St, Unit #2	PLAN M1312 LOT 34 E3	March 17, 2025
15 Cobbler St, Unit #2	PLAN M1312 LOT 33 E3	March 19, 2025
33 Cobbler St, Unit #2		March 14, 2025
12 Cobblestone Crt, Unit #2		March 10, 2025
3 Cobriza Cres, Unit #2		March 14, 2025
11 Cobriza Cres, Unit #2		March 27, 2025
17 Cobriza Cres, Unit #2		March 19, 2025
35 Cobriza Cres, Unit #2		March 28, 2025
89 Cobriza Cres, Unit #2		March 20, 2025
1 Cochrane Ave, Unit #2		March 27, 2025
34 Cochrane Ave, Unit #2		March 17, 2025
19 Colbeck Cres, Unit #2	PLAN M1496 LOT 140	March 7, 2025
31 Colleyville St, Unit #2		March 21, 2025
41 Colleyville St, Unit #2	PLAN M1127 LOT 80	March 13, 2025
28 Collingwood Ave, Unit #2		March 28, 2025
44 Collingwood Ave, Unit #2		March 20, 2025

REGISTERED TWO-UNIT DWELLINGS

Registration Date:As of: March 01, 2025 - March 31, 2025

MUNICIPAL ADDRESS	LEGAL DESCRIPTION	DATE REGISTERED
62 Collingwood Ave, Unit #2		March 14, 2025
30 Commodore Dr, Unit #2		March 17, 2025
31 Commodore Dr, Unit #2	PLAN M1751 LOT 227R	March 7, 2025
65 Commodore Dr, Unit #2	PLAN M1751 LOT 162L	March 31, 2025
11 Compassion Cres, Unit #2		March 12, 2025
18 Conklin Dr, Unit #2		March 27, 2025
19 Conklin Dr, Unit #2		March 14, 2025
46 Conklin Dr, Unit #2		March 20, 2025
47 Connolly Cres, Unit #2		March 20, 2025
79 Connolly Cres, Unit #2		March 19, 2025
23 Cookview Dr, Unit #2		March 25, 2025
142 Cookview Dr, Unit #2		March 20, 2025
19 Cooperage St, Unit #2		March 13, 2025
52 Corby Cres, Unit #2		March 7, 2025
90 Cordgrass Cres, Unit #2		March 13, 2025
141 Cordgrass Cres, Unit #2	PLAN M1233 LOT 90	March 20, 2025
16 Corkett Dr, Unit #2		March 13, 2025
20 Corkett Dr, Unit #2		March 20, 2025
29 Cornwall Rd, Unit #2		March 3, 2025
90 Cornwall Rd, Unit #2	PLAN 581 LOT 176	March 19, 2025
92 Cornwall Rd, Unit #2		March 14, 2025
93 Cornwall Rd, Unit #2	PLAN 581 LOT 185	March 14, 2025
18 Cortez Crt, Unit #2		March 19, 2025
12 Corvette Crt, Unit #2	PLAN M1492 LOT 199R	March 14, 2025
17 Cosenza Crt, Unit #2		March 10, 2025

REGISTERED TWO-UNIT DWELLINGS

Registration Date:As of: March 01, 2025 - March 31, 2025

MUNICIPAL ADDRESS	LEGAL DESCRIPTION	DATE REGISTERED
11 Cottontail Rd, Unit #2		March 19, 2025
62 Country Ridge Crt, Unit #2		March 19, 2025
66 Country Ridge Crt, Unit #2		March 31, 2025
32 Courtsfield Cres, Unit #2		March 13, 2025
6 Covebank Cres, Unit #2	PLAN M1737 LOT 231	March 19, 2025
35 Cox Cres, Unit #2		March 7, 2025
43 Cranberry Cres, Unit #2		March 20, 2025
56 Cranberry Cres, Unit #2		March 27, 2025
50 Cranmore Crt, Unit #2		March 21, 2025
38 Crannyfield Dr, Unit #2		March 28, 2025
59 Crawford Dr, Unit #2	PLAN 889 LOT 240	March 7, 2025
115 Creditstone Rd, Unit #2		March 13, 2025
8897 Creditview Rd, Unit #2		March 14, 2025
9195 Creditview Rd, Unit #2		March 20, 2025
78 Crenshaw Crt, Unit #2		March 24, 2025
26 Cresswell Dr, Unit #2	PLAN M426 LOT 227	March 7, 2025
98 Cresthaven Rd, Unit #2	PLAN M1127 LOT 206	March 7, 2025
177 Cresthaven Rd, Unit #2		March 7, 2025
19 Crocker Dr, Unit #2		March 17, 2025
22 Crocker Dr, Unit #2		March 10, 2025
25 Crown Dr, Unit #2		March 17, 2025
29 Crown Dr, Unit #2		March 14, 2025
23 Crown Victoria Dr, Unit #2		March 27, 2025
63 Crown Victoria Dr, Unit #2		March 7, 2025
124 Crown Victoria Dr, Unit #2		March 26, 2025

REGISTERED TWO-UNIT DWELLINGS

Registration Date:As of: March 01, 2025 - March 31, 2025

MUNICIPAL ADDRESS	LEGAL DESCRIPTION	DATE REGISTERED
48 Crumlin Cres, Unit #2		March 20, 2025
57 Crumlin Cres, Unit #2		March 20, 2025
4 Crystal Glen Cres, Unit #2		March 7, 2025
32 Crystal Glen Cres, Unit #2	PLAN M1718 LOT 65	March 27, 2025
43 Crystal Glen Cres, Unit #2		March 14, 2025
12 Crystalview Cres, Unit #2		March 14, 2025
16 Cultivar Rd, Unit #2	PLAN M1823 LOT 49	March 13, 2025
26 Cumbrian Crt, Unit #2		March 3, 2025
7 Cunningham Crt, Unit #2		March 7, 2025
28 Curtis Dr, Unit #2	PLAN M212 LOT 35	March 24, 2025
56 Curtis Dr, Unit #2		March 14, 2025
77 Curtis Dr, Unit #2		March 24, 2025
39 Customline Dr, Unit #2		March 7, 2025
11 Daden Oaks Dr, Unit #2		March 19, 2025
43 Daden Oaks Dr, Unit #2	PLAN M1851 LOT 45L	March 7, 2025
46 Daden Oaks Dr, Unit #2		March 21, 2025
55 Daden Oaks Dr, Unit #2		March 5, 2025
81 Daden Oaks Dr, Unit #2		March 13, 2025
52 Daffodil Pl, Unit #2	PLAN M652 LOT 180	March 7, 2025
84 Daffodil Pl, Unit #2		March 17, 2025
136 Daffodil Pl, Unit #2		March 4, 2025
22 Dafoe Cres, Unit #2		March 7, 2025
11 Dairymaid Rd, Unit #2	PLAN M2030 LOT 107	March 7, 2025
12 Dairymaid Rd, Unit #2		March 28, 2025
28 Dairymaid Rd, Unit #2		March 27, 2025

REGISTERED TWO-UNIT DWELLINGS

Registration Date:As of: March 01, 2025 - March 31, 2025

MUNICIPAL ADDRESS	LEGAL DESCRIPTION	DATE REGISTERED
50 Dairymaid Rd, Unit #2		March 20, 2025
53 Dairymaid Rd, Unit #2		March 7, 2025
59 Dairymaid Rd, Unit #2		March 13, 2025
61 Dairymaid Rd, Unit #2		March 20, 2025
70 Dairymaid Rd, Unit #2		March 27, 2025
73 Dairymaid Rd, Unit #2		March 10, 2025
94 Dairymaid Rd, Unit #2		March 13, 2025
104 Dairymaid Rd, Unit #2		March 20, 2025
8 Dale Meadows Rd, Unit #2		March 28, 2025
19 Dale Meadows Rd, Unit #2	PLAN M2043 BLK 290	March 6, 2025
24 Daleridge Cres, Unit #2		March 24, 2025
2 Dalkeith Crt, Unit #2		March 6, 2025
7 Dalraith Cres, Unit #2		March 25, 2025
39 Dalraith Cres, Unit #2		March 4, 2025
43 Dalraith Cres, Unit #2	PLAN 742 PT LOT 32	March 19, 2025
53 Dancing Waters Rd, Unit #2		March 7, 2025
9 Dandelion Rd, Unit #2	PLAN M1204 LOT 96	March 7, 2025
41 Danesbury Cres, Unit #2		March 5, 2025
45 Danesbury Cres, Unit #2	PLAN 742 PT LOT 266	March 13, 2025
58 Danesbury Cres, Unit #2		March 18, 2025
4 Danfield Crt, Unit #2		March 7, 2025
11 Danum Rd, Unit #2		March 12, 2025
24 Darren Rd, Unit #2	PLAN M1616 LOT 175	March 13, 2025
45 Darren Rd, Unit #2		March 20, 2025
22 Dartford Rd, Unit #2		March 5, 2025

REGISTERED TWO-UNIT DWELLINGS

Registration Date:As of: March 01, 2025 - March 31, 2025

MUNICIPAL ADDRESS	LEGAL DESCRIPTION	DATE REGISTERED
63 Davenport Cres, Unit #2	PLAN 809 PT LOT 141	March 20, 2025
57 Dawes Rd, Unit #2	PLAN M2011 LOT 159R	March 19, 2025
3 Daylilly Terr, Unit #2		March 12, 2025
147 Dearbourne Blvd, Unit #2		March 26, 2025
24 Decker Hollow Cir, Unit #2		March 19, 2025
6 Decorso Dr, Unit #2		March 10, 2025
58 Deepcoral Crt, Unit #2		March 17, 2025
60 Deerfield Cres, Unit #2		March 19, 2025
55 Deerglen Dr, Unit #2	PLAN M1069 LOT 55	March 7, 2025
56 Deeside Cres, Unit #2	PLAN 809 PT LOT 183	March 13, 2025
41 Deforest Dr, Unit #2		March 17, 2025
13 Degrassi Cove Cir, Unit #2		March 7, 2025
76 Degrey Dr, Unit #2		March 14, 2025
90 Degrey Dr, Unit #2		March 17, 2025
126 Degrey Dr, Unit #2		March 7, 2025
21 Delambray St, Unit #2		March 20, 2025
22 Delambray St, Unit #2		March 19, 2025
27 Delambray St, Unit #2		March 20, 2025
45 Delambray St, Unit #2	PLAN M1891 LOT 85R	March 17, 2025
20 Dells Cres, Unit #2		March 19, 2025
49 Dells Cres, Unit #2	PLAN M1560 LOT 67	March 20, 2025
86 Dells Cres, Unit #2		March 14, 2025
8 Delmonico Rd, Unit #2	PLAN M1728 LOT 27	March 7, 2025
22 Delmonico Rd, Unit #2		March 20, 2025
28 Delmonico Rd, Unit #2		March 28, 2025

REGISTERED TWO-UNIT DWELLINGS

Registration Date:As of: March 01, 2025 - March 31, 2025

MUNICIPAL ADDRESS	LEGAL DESCRIPTION	DATE REGISTERED
10 Deloraine Dr, Unit #2	PLAN 756 LOT 366	March 7, 2025
46 Delphinium Way, Unit #2		March 27, 2025
1 Delport Close, Unit #2		March 24, 2025
6 Delport Close, Unit #2		March 6, 2025
22 Demaris Dr, Unit #2		March 7, 2025
5 Denali Cres, Unit #2		March 7, 2025
51 Denali Cres, Unit #2	PLAN M1859 LOT 39	March 7, 2025
16 Denim Dr, Unit #2		March 20, 2025
121 Denison Ave, Unit #2		March 10, 2025
6 Denlow Dr, Unit #2	PLAN M295 PT LOT 304 RP 43R7818 PART 3	March 19, 2025
38 Denlow Dr, Unit #2		March 14, 2025
15 Desert Garden Dr, Unit #2		March 20, 2025
30 Devonshire Dr, Unit #2		March 7, 2025
9 Dewridge Crt, Unit #2		March 7, 2025
20 Dewridge Crt, Unit #2		March 21, 2025
44 Dewside Dr, Unit #2		March 17, 2025
10 Dillon Dr, Unit #2		March 28, 2025
11 Dillon Dr, Unit #2		March 12, 2025
14 Diploma Dr, Unit #2		March 21, 2025
14 Divers Rd, Unit #2		March 14, 2025
18 Divers Rd, Unit #2		March 19, 2025
21 Divers Rd, Unit #2		March 24, 2025
6 Dolly Varden Dr, Unit #2		March 6, 2025
18 Dolly Varden Dr, Unit #2		March 13, 2025
4 Dolobram Trail, Unit #2		March 17, 2025

REGISTERED TWO-UNIT DWELLINGS

Registration Date: As of: March 01, 2025 - March 31, 2025

MUNICIPAL ADDRESS	LEGAL DESCRIPTION	DATE REGISTERED
41 Dolobram Trail, Unit #2	PLAN M2039 LOT 28L	March 20, 2025
42 Dolobram Trail, Unit #2		March 27, 2025
77 Dolobram Trail, Unit #2		March 12, 2025
109 Dolobram Trail, Unit #2		March 14, 2025
116 Dolobram Trail, Unit #2		March 20, 2025
136 Dolobram Trail, Unit #2		March 14, 2025
138 Dolobram Trail, Unit #2		March 13, 2025
15 Dolucci Cres, Unit #2		March 14, 2025
28 Domenico Cres, Unit #2		March 7, 2025
50 Domenico Cres, Unit #2		March 10, 2025
58 Don Minaker Dr, Unit #2		March 24, 2025
61 Donald Ficht Cres, Unit #2		March 17, 2025
73 Donald Ficht Cres, Unit #2	PLAN M2083 BLK 7	March 17, 2025
12 Donald Stewart Rd, Unit #2		March 19, 2025
42 Donald Stewart Rd, Unit #2		March 24, 2025
61 Donald Stewart Rd, Unit #2		March 7, 2025
65 Donald Stewart Rd, Unit #2		March 7, 2025
71 Donald Stewart Rd, Unit #2		March 27, 2025
81 Donald Stewart Rd, Unit #2		March 7, 2025
29 Donaldson Dr, Unit #2		March 20, 2025
58 Doncaster Dr, Unit #2		March 27, 2025
28 Donna Dr, Unit #2		March 19, 2025
39 Donomore Dr, Unit #2		March 17, 2025
45 Donwoods Crt, Unit #2		March 14, 2025
51 Donwoods Crt, Unit #2		March 17, 2025

REGISTERED TWO-UNIT DWELLINGS

Registration Date:As of: March 01, 2025 - March 31, 2025

MUNICIPAL ADDRESS	LEGAL DESCRIPTION	DATE REGISTERED
13 Dopp Cres, Unit #2		March 21, 2025
72 Dorchester Dr, Unit #2		March 12, 2025
31 Dorking Dr, Unit #2		March 21, 2025
9 Dovergreen Dr, Unit #2		March 26, 2025
15 Dovergreen Dr, Unit #2	PLAN M1510 LOT 482	March 26, 2025
29 Dovergreen Dr, Unit #2		March 19, 2025
4 Dragon Tree Cres, Unit #2	PLAN M1349 LOT 67	March 7, 2025
18 Dragon Tree Cres, Unit #2		March 26, 2025
27 Drayton Cres, Unit #2	PLAN 756 LOT 288	March 24, 2025
28 Drexel Rd, Unit #2		March 31, 2025
75 Drinkwater Rd, Unit #2		March 26, 2025
147 Drinkwater Rd, Unit #2		March 25, 2025
208 Drinkwater Rd, Unit #2		March 7, 2025
7 Drum Oak Cres, Unit #2		March 31, 2025
19 Drummondville Dr, Unit #2		March 21, 2025
34 Drummondville Dr, Unit #2	PLAN M1865 LOT 232	March 7, 2025
51 Drummondville Dr, Unit #2	PLAN M1871 LOT 27	March 7, 2025
6 Drury Cres, Unit #2		March 18, 2025
14 Dublin Rd, Unit #2		March 20, 2025
15 Duggan Dr, Unit #2	PLAN M881 LOT 15	March 7, 2025
62 Duggan Dr, Unit #2	PLAN M864 BLK 105 PLAN M877 BLK 187	March 7, 2025
1 Duke Rd, Unit #2		March 13, 2025
14 Dulverton Dr, Unit #2		March 3, 2025
110 Dumfries Ave, Unit #2		March 24, 2025
150 Dumfries Ave, Unit #2	PLAN M608 LOT 47	March 7, 2025

REGISTERED TWO-UNIT DWELLINGS

Registration Date:As of: March 01, 2025 - March 31, 2025

MUNICIPAL ADDRESS	LEGAL DESCRIPTION	DATE REGISTERED
10 Dunbarton Cres, Unit #2		March 7, 2025
31 Dunblaine Cres, Unit #2	PLAN 756 LOT 429 MAP K4	March 20, 2025
2 Dunhill Rd, Unit #2		March 14, 2025
66 Dunley Cres, Unit #2		March 17, 2025
22 Dunster Cres, Unit #2		March 17, 2025
31 Dunure Cres, Unit #2		March 20, 2025
16 Dunvegan Cres, Unit #2		March 27, 2025
21 Durango Dr, Unit #2	PLAN M1937 LOT 27	March 7, 2025
54 Durango Dr, Unit #2		March 25, 2025
19 Dusty Star Rd, Unit #2		March 14, 2025
5 Duxbury Rd, Unit #2	PLAN M2103 LOT 3	March 14, 2025
7 Duxbury Rd, Unit #2		March 19, 2025
19 Duxbury Rd, Unit #2		March 21, 2025
21 Duxbury Rd, Unit #2		March 14, 2025
24 Duxbury Rd, Unit #2		March 26, 2025
32 Duxbury Rd, Unit #2		March 17, 2025
1 Duxford St, Unit #2		March 12, 2025
23 Dwyer Dr, Unit #2	PLAN M1671 LOT 181	March 6, 2025
85 Dwyer Dr, Unit #2		March 19, 2025
60 Eagle Plains Dr, Unit #2		March 11, 2025
63 Eagle Plains Dr, Unit #2		March 13, 2025
61 Eagle Trace Dr, Unit #2		March 24, 2025
15 Eaglelanding Dr, Unit #2		March 20, 2025
34 Eagleridge Dr, Unit #2		March 7, 2025
36 Earlsbridge Blvd, Unit #2	PLAN M1510 LOT 407	March 7, 2025

REGISTERED TWO-UNIT DWELLINGS

Registration Date:As of: March 01, 2025 - March 31, 2025

MUNICIPAL ADDRESS	LEGAL DESCRIPTION	DATE REGISTERED
78 Earlsbridge Blvd, Unit #2		March 13, 2025
149 Earlsbridge Blvd, Unit #2		March 13, 2025
6 Earlton Crt, Unit #2	PLAN 813 LOT 418	March 3, 2025
24 Earlton Crt, Unit #2		March 14, 2025
143 Earnscliffe Cir, Unit #2	PLAN 765 PT LOT 226	March 7, 2025
38 Earth Star Trail, Unit #2		March 28, 2025
20 Eastbrook Way, Unit #2		March 19, 2025
33 Eastbrook Way, Unit #2		March 27, 2025
28 Eastern Ave, Unit #2	PLAN D14 LOTS 59,60 PT LOT 58	March 14, 2025
22 Eastman Dr, Unit #2		March 3, 2025
24 Eastman Dr, Unit #2		March 19, 2025
34 Eastman Dr, Unit #2		March 31, 2025
40 Eastman Dr, Unit #2		March 24, 2025
44 Eastman Dr, Unit #2		March 17, 2025
46 Eastman Dr, Unit #2		March 7, 2025
54 Eastman Dr, Unit #2		March 7, 2025
79 Eastman Dr, Unit #2		March 19, 2025
78 Eastview Gate, Unit #2		March 19, 2025
79 Eastview Gate, Unit #2		March 28, 2025
45 Eastway St, Unit #2		March 12, 2025
7 Ebury Dr, Unit #2		March 5, 2025
82 Ebury Dr, Unit #2	PLAN M1983 LOT 75	March 19, 2025
100 Ecclestone Dr, Unit #2		March 7, 2025
165 Ecclestone Dr, Unit #2		March 20, 2025
28 Echoridge Dr, Unit #2	PLAN M1594 LOT 132	March 19, 2025

REGISTERED TWO-UNIT DWELLINGS

Registration Date:As of: March 01, 2025 - March 31, 2025

MUNICIPAL ADDRESS	LEGAL DESCRIPTION	DATE REGISTERED
33 Echoridge Dr, Unit #2		March 25, 2025
35 Echoridge Dr, Unit #2		March 12, 2025
60 Echoridge Dr, Unit #2		March 13, 2025
64 Echoridge Dr, Unit #2		March 12, 2025
29 Edenborough Dr, Unit #2		March 26, 2025
76 Edenbrook Hill Dr, Unit #2		March 7, 2025
97 Edenbrook Hill Dr, Unit #2		March 19, 2025
177 Edenbrook Hill Dr, Unit #2		March 17, 2025
295 Edenbrook Hill Dr, Unit #2		March 20, 2025
316 Edenbrook Hill Dr, Unit #2		March 27, 2025
417 Edenbrook Hill Dr, Unit #2		March 21, 2025
423 Edenbrook Hill Dr, Unit #2		March 7, 2025
535 Edenbrook Hill Dr, Unit #2		March 13, 2025
14 Edgebrook Cres, Unit #2		March 19, 2025
15 Edgevalley Crt, Unit #2		March 4, 2025
50 Edinburgh Dr Unit 19, Unit #2		March 7, 2025
19 Edsel Rd, Unit #2		March 7, 2025
15 Education Rd, Unit #2		March 20, 2025
19 Education Rd, Unit #2	PLAN M1851 LOT 6R	March 7, 2025
42 Education Rd, Unit #2		March 21, 2025
68 Education Rd, Unit #2		March 13, 2025
12 Egret Crt, Unit #2	PLAN M546 LOT 15	March 24, 2025
62 Egypt Dr, Unit #2		March 20, 2025
92 El Camino Way, Unit #2		March 19, 2025
102 El Camino Way, Unit #2		March 12, 2025

REGISTERED TWO-UNIT DWELLINGS

Registration Date:As of: March 01, 2025 - March 31, 2025

MUNICIPAL ADDRESS	LEGAL DESCRIPTION	DATE REGISTERED
55 Elbern Markell Dr, Unit #2	PLAN M1841 LOT 217	March 7, 2025
133 Elbern Markell Dr, Unit #2		March 7, 2025
147 Elbern Markell Dr, Unit #2		March 27, 2025
171 Elbern Markell Dr, Unit #2		March 14, 2025
207 Elbern Markell Dr, Unit #2		March 13, 2025
223 Elbern Markell Dr, Unit #2	PLAN M1963 BLK 107/ M1920 BLK 275	March 7, 2025
235 Elbern Markell Dr, Unit #2		March 14, 2025
266 Elbern Markell Dr, Unit #2	PLAN M1963 LOT 47	March 7, 2025
279 Elbern Markell Dr, Unit #2		March 17, 2025
8 Elderbank Crt, Unit #2		March 19, 2025
80 Elderbank Crt, Unit #2		March 12, 2025
15 Elderbridge Rd, Unit #2		March 14, 2025
54 Elderwood Pl, Unit #2		March 13, 2025
78 Elderwood Pl, Unit #2		March 20, 2025
122 Eldomar Ave, Unit #2		March 13, 2025
93 Elgin Dr, Unit #2		March 17, 2025
221 Elgin Dr, Unit #2	PLAN M426 LOT 11	March 19, 2025
253 Elgin Dr, Unit #2	PLAN M426 LOT 327	March 18, 2025
231 Elizabeth St S, Unit #2		March 19, 2025
4 Elkhurst Rd, Unit #2		March 18, 2025
62 Elmcrest Dr, Unit #2		March 21, 2025
4 Elmpark Crt, Unit #2		March 12, 2025
3 Eltesoro St, Unit #2		March 20, 2025
13 Elverton Cres, Unit #2	PLAN M2043 LOT 141	March 19, 2025
19 Elverton Cres, Unit #2		March 20, 2025

REGISTERED TWO-UNIT DWELLINGS

Registration Date:As of: March 01, 2025 - March 31, 2025

MUNICIPAL ADDRESS	LEGAL DESCRIPTION	DATE REGISTERED
32 Elverton Cres, Unit #2		March 26, 2025
36 Elverton Cres, Unit #2		March 7, 2025
52 Elverton Cres, Unit #2	PLAN M2043 LOT 199	March 7, 2025
54 Elverton Cres, Unit #2	PLAN M2043 LOT 198	March 19, 2025
16 Elwin Rd, Unit #2		March 21, 2025
59 Elwin Rd, Unit #2	PLAN M1965 LOT 27R	March 20, 2025
6 Elysian Fields Cir, Unit #2		March 28, 2025
60 Elysian Fields Cir, Unit #2	PLAN M2015 LOT 100	March 7, 2025
68 Elysian Fields Cir, Unit #2		March 5, 2025
3 Emerald Coast Trail, Unit #2		March 17, 2025
84 Emerald Coast Trail, Unit #2		March 14, 2025
87 Emerald Coast Trail, Unit #2		March 14, 2025
93 Emerald Coast Trail, Unit #2		March 14, 2025
114 Emerald Coast Trail, Unit #2		March 13, 2025
5 Emily St, Unit #2		March 12, 2025
12 Emily St, Unit #2		March 20, 2025
48 Emmett Cir, Unit #2		March 21, 2025
11 Enclave Trail, Unit #2		March 14, 2025
15 Enclave Trail, Unit #2		March 20, 2025
59 Enclave Trail, Unit #2		March 7, 2025
69 Enford Cres, Unit #2		March 7, 2025
75 Enford Cres, Unit #2		March 13, 2025
24 English St, Unit #2	PLAN BR 25 PT LOT 14	March 7, 2025
24 Epsom Downs Dr, Unit #2		March 18, 2025
42 Epsom Downs Dr, Unit #2	PLAN 765 LOT 291	March 19, 2025

REGISTERED TWO-UNIT DWELLINGS

Registration Date:As of: March 01, 2025 - March 31, 2025

MUNICIPAL ADDRESS	LEGAL DESCRIPTION	DATE REGISTERED
2 Esplanade Rd, Unit #2		March 31, 2025
82 Evalene Crt, Unit #2		March 19, 2025
6 Evanwood Cres, Unit #2	PLAN M1720 LOT 332L	March 17, 2025
29 Everingham Cir, Unit #2		March 6, 2025
49 Everingham Cir, Unit #2		March 19, 2025
51 Everingham Cir, Unit #2		March 19, 2025
114 Everingham Cir, Unit #2		March 20, 2025
3 Evesham Cres, Unit #2		March 24, 2025
5 Executive Crt, Unit #2		March 19, 2025
58 Executive Crt, Unit #2	PLAN M1715 LOT 57	March 7, 2025
11 Exhibition Cres, Unit #2		March 27, 2025
38 Exhibition Cres, Unit #2		March 19, 2025
3 Ezra Cres, Unit #2	PLAN M2044 LOT 156	March 21, 2025
44 Ezra Cres, Unit #2		March 14, 2025
9 Faders Dr, Unit #2		March 14, 2025
27 Faders Dr, Unit #2		March 24, 2025
42 Faders Dr, Unit #2		March 12, 2025
44 Faders Dr, Unit #2		March 7, 2025
45 Faders Dr, Unit #2		March 19, 2025
97 Fairglen Ave, Unit #2		March 14, 2025
3 Fairhill Ave, Unit #2		March 7, 2025
177 Fairhill Ave, Unit #2		March 14, 2025
37 Fairservice Dr, Unit #2		March 17, 2025
40 Fairservice Dr, Unit #2		March 14, 2025
113 Fairwood Cir, Unit #2	PLAN M1785 LOT 108	March 28, 2025

REGISTERED TWO-UNIT DWELLINGS

Registration Date:As of: March 01, 2025 - March 31, 2025

MUNICIPAL ADDRESS	LEGAL DESCRIPTION	DATE REGISTERED
134 Fairwood Cir, Unit #2	PLAN M1785 LOT 64	March 7, 2025
7 Falkland Rd, Unit #2		March 17, 2025
7 Fallen Oak Crt, Unit #2		March 13, 2025
23 Fallen Oak Crt, Unit #2		March 20, 2025
34 Fallgate Dr, Unit #2		March 7, 2025
10 Falling Rock Dr, Unit #2		March 13, 2025
16 Falling Rock Dr, Unit #2		March 14, 2025
35 Fallingdale Cres, Unit #2		March 14, 2025
101 Fallingdale Cres, Unit #2		March 10, 2025
38 Fallmeadow Cir, Unit #2		March 24, 2025
40 Fallmeadow Cir, Unit #2		March 19, 2025
51 Fallmeadow Cir, Unit #2		March 14, 2025
66 Fallmeadow Cir, Unit #2		March 12, 2025
15 Fallstar Cres, Unit #2	PLAN M1492 LOT 75	March 28, 2025
13 Fallway Rd, Unit #2		March 14, 2025
172 Fandango Dr, Unit #2		March 13, 2025
260 Fandango Dr, Unit #2		March 28, 2025
5 Fanfare Pl, Unit #2		March 28, 2025
5 Fann Dr, Unit #2		March 14, 2025
7 Fann Dr, Unit #2	PLAN M1986 LOT 306	March 13, 2025
13 Fann Dr, Unit #2		March 24, 2025
16 Fann Dr, Unit #2	PLAN M1986 LOT 295	March 7, 2025
27 Fann Dr, Unit #2		March 7, 2025
48 Fanning Trail, Unit #2	PLAN M1997 LOT 133	March 7, 2025
3 Farringdon Cres, Unit #2		March 13, 2025

REGISTERED TWO-UNIT DWELLINGS

Registration Date:As of: March 01, 2025 - March 31, 2025

MUNICIPAL ADDRESS	LEGAL DESCRIPTION	DATE REGISTERED
5 Farringdon Cres, Unit #2		March 17, 2025
6 Farringdon Cres, Unit #2		March 14, 2025
7 Farringdon Cres, Unit #2		March 19, 2025
31 Farringdon Cres, Unit #2		March 4, 2025
33 Farringdon Cres, Unit #2		March 20, 2025
48 Farthingale Cres, Unit #2		March 6, 2025
26 Fascination St, Unit #2		March 21, 2025
25 Father Tobin Rd, Unit #2		March 14, 2025
289 Father Tobin Rd, Unit #2	PLAN M1731 LOT 94	March 7, 2025
322 Father Tobin Rd, Unit #2		March 20, 2025
510 Father Tobin Rd, Unit #2	PLAN M1742 LOT 154	March 20, 2025
9 Faywood Dr, Unit #2		March 31, 2025
11 Faywood Dr, Unit #2		March 6, 2025
77 Faywood Dr, Unit #2	PLAN M895 LOT 46	March 7, 2025
30 Feather Reed Way, Unit #2		March 7, 2025
42 Feathertop Lane, Unit #2		March 13, 2025
73 Feathertop Lane, Unit #2		March 20, 2025
5 Feeder St, Unit #2		March 7, 2025
23 Feeder St, Unit #2		March 12, 2025
26 Feeder St, Unit #2		March 14, 2025
8 Felix Close, Unit #2		March 17, 2025
78 Fenchurch Dr, Unit #2		March 7, 2025
5 Ferdinand Dr, Unit #2		March 13, 2025
10 Ferdinand Dr, Unit #2		March 14, 2025
16 Ferdinand Dr, Unit #2		March 19, 2025

REGISTERED TWO-UNIT DWELLINGS

Registration Date:As of: March 01, 2025 - March 31, 2025

MUNICIPAL ADDRESS	LEGAL DESCRIPTION	DATE REGISTERED
66 Fern Valley Cres, Unit #2		March 27, 2025
25 Fernbrook Cres, Unit #2		March 7, 2025
66 Ferncastle Cres, Unit #2	PLAN M1614 LOT 121	March 21, 2025
140 Fernforest Dr, Unit #2	PLAN M1085 LOT 65	March 14, 2025
338 Fernforest Dr, Unit #2		March 7, 2025
497 Fernforest Dr, Unit #2		March 17, 2025
25 Ferri Cres, Unit #2	PLAN M105 LOT 189 PT LOTS 188,190 RP 43R9047 PART 7	March 13, 2025
28 Festoon Pl, Unit #2		March 3, 2025
28 Fidelity Ave, Unit #2		March 24, 2025
45 Field Thistle Dr, Unit #2		March 14, 2025
48 Field Thistle Dr, Unit #2		March 11, 2025
56 Fieldview Dr, Unit #2		March 19, 2025
35 Finegan Cir, Unit #2		March 20, 2025
114 Finegan Cir, Unit #2		March 10, 2025
122 Finegan Cir, Unit #2		March 20, 2025
24 Finsbury Dr, Unit #2	PLAN 811 LOT 640	March 14, 2025
68 Fishing Cres, Unit #2		March 14, 2025
15 Flaibano St, Unit #2		March 21, 2025
86 Flamingo Cres, Unit #2	PLAN M461 LOT 13	March 20, 2025
15 Flanders Rd, Unit #2		March 14, 2025
20 Flavian Cres, Unit #2		March 20, 2025
29 Fletchers Creek Blvd, Unit #2		March 7, 2025
78 Florette Pl, Unit #2		March 7, 2025
102 Floribunda Cres, Unit #2		March 4, 2025
84 Flowertown Ave, Unit #2		March 7, 2025

REGISTERED TWO-UNIT DWELLINGS

Registration Date:As of: March 01, 2025 - March 31, 2025

MUNICIPAL ADDRESS	LEGAL DESCRIPTION	DATE REGISTERED
99 Flowertown Ave, Unit #2		March 4, 2025
90 Flurry Cir, Unit #2		March 7, 2025
2 Folgate Cres, Unit #2	PLAN M2060 LOT 306	March 7, 2025
18 Folgate Cres, Unit #2		March 19, 2025
69 Folgate Cres, Unit #2	PLAN M2060 BLK 312	March 6, 2025
99 Folgate Cres, Unit #2		March 7, 2025
104 Folgate Cres, Unit #2		March 21, 2025
120 Folgate Cres, Unit #2		March 14, 2025
37 Foliage Dr, Unit #2		March 19, 2025
10 Footbridge Cres, Unit #2		March 17, 2025
51 Footbridge Cres, Unit #2		March 13, 2025
103 Footbridge Cres, Unit #2		March 19, 2025
44 Foothills Cres, Unit #2		March 19, 2025
2 Fordham Rd, Unit #2		March 28, 2025
6 Fordham Rd, Unit #2		March 20, 2025
7 Fordham Rd, Unit #2		March 20, 2025
29 Fordham Rd, Unit #2		March 20, 2025
52 Fordham Rd, Unit #2		March 20, 2025
35 Forsyth Cres, Unit #2		March 14, 2025
51 Forsythia Rd, Unit #2		March 7, 2025
17 Fossil St, Unit #2		March 19, 2025
44 Fossil St, Unit #2		March 28, 2025
23 Four Seasons Cir, Unit #2	PLAN M1424 LOT 70	March 14, 2025
56 Four Seasons Cir, Unit #2		March 7, 2025
17 Foxhollow Rd, Unit #2		March 27, 2025

REGISTERED TWO-UNIT DWELLINGS

Registration Date:As of: March 01, 2025 - March 31, 2025

MUNICIPAL ADDRESS	LEGAL DESCRIPTION	DATE REGISTERED
29 Foxmere Rd, Unit #2	PLAN M1400 LOT 154	March 28, 2025
44 Foxtail Rd, Unit #2		March 14, 2025
46 Foxtail Rd, Unit #2	PLAN M1126 LOT 15	March 13, 2025
52 Foxtail Rd, Unit #2	PLAN M1126 LOT 12	March 14, 2025
3 Francis Lundy St, Unit #2	PLAN M1910 LOT 103	March 7, 2025
8 Franktown Dr, Unit #2		March 13, 2025
8 Freedom Oaks Trail, Unit #2		March 12, 2025
55 Frenchpark Cir, Unit #2	PLAN M1980 LOT 194R	March 13, 2025
71 Frenchpark Cir, Unit #2		March 6, 2025
2 Fresnel Rd, Unit #2		March 3, 2025
14 Fringetree Rd, Unit #2		March 20, 2025
10 Frost St, Unit #2		March 10, 2025
200 Fruitvale Cir, Unit #2		March 17, 2025
204 Fruitvale Cir, Unit #2	PLAN M2058 LOT 303R	March 7, 2025
16 Fuller St, Unit #2		March 24, 2025
22 Fuller St, Unit #2		March 31, 2025
23 Fuller St, Unit #2		March 14, 2025
40 Furrows End, Unit #2	PLAN M1095 LOT 61	March 20, 2025
52 Gainsborough Rd, Unit #2		March 7, 2025
54 Gallpoint Cres, Unit #2		March 20, 2025
92 Gallucci Cres, Unit #2		March 20, 2025
10 Galveston Cres, Unit #2		March 7, 2025
22 Gambia Rd, Unit #2		March 14, 2025
25 Gambia Rd, Unit #2		March 27, 2025
10 Game Creek Cres, Unit #2		March 14, 2025

REGISTERED TWO-UNIT DWELLINGS

Registration Date:As of: March 01, 2025 - March 31, 2025

MUNICIPAL ADDRESS	LEGAL DESCRIPTION	DATE REGISTERED
23 Game Creek Cres, Unit #2		March 19, 2025
66 Game Creek Cres, Unit #2		March 27, 2025
88 Game Creek Cres, Unit #2		March 24, 2025
46 Gamson Cres, Unit #2		March 21, 2025
18 Gander Cres, Unit #2	PLAN M1668 LOT 9	March 7, 2025
16 Garden Ave, Unit #2		March 27, 2025
9 Gardenbrooke Trail, Unit #2		March 14, 2025
122 Gardenbrooke Trail, Unit #2		March 13, 2025
196 Gardenbrooke Trail, Unit #2		March 20, 2025
12 Garrison Sq, Unit #2		March 3, 2025
1 Garryoaks Dr, Unit #2		March 19, 2025
33 Garryoaks Dr, Unit #2		March 19, 2025
33 Garside Cres, Unit #2		March 24, 2025
9 Gatesgill St, Unit #2	PLAN M792 LOT 295	March 21, 2025
2 Gatsby Sq, Unit #2		March 17, 2025
25 Gemma Pl, Unit #2	PLAN M2080 BLK 4	March 19, 2025
11 Geneva Cres, Unit #2		March 14, 2025
22 Geneva Crt, Unit #2		March 20, 2025
24 George Gray Dr, Unit #2		March 7, 2025
47 George Gray Dr, Unit #2	PLAN M2033 LOT 94	March 7, 2025
10 George Robinson Dr, Unit #2		March 5, 2025
39 George Robinson Dr, Unit #2		March 24, 2025
99 George Robinson Dr, Unit #2	PLAN M1882 LOT 38	March 26, 2025
3 Georgian Rd, Unit #2		March 28, 2025
15 Geranium Cres, Unit #2		March 14, 2025

REGISTERED TWO-UNIT DWELLINGS

Registration Date: As of: March 01, 2025 - March 31, 2025

MUNICIPAL ADDRESS	LEGAL DESCRIPTION	DATE REGISTERED
64 Geranium Cres, Unit #2		March 21, 2025
28 Germain Cir, Unit #2		March 14, 2025
34 Germain Cir, Unit #2		March 10, 2025
53 Germain Cir, Unit #2	PLAN M1962 LOT 193L	March 21, 2025
64 Germain Cir, Unit #2		March 20, 2025
4 Gerrard Dr, Unit #2		March 20, 2025
14 Gibbs Rd, Unit #2		March 20, 2025
21 Gibbs Rd, Unit #2		March 17, 2025
48 Gibbs Rd, Unit #2	PLAN M1922 LOT 63	March 7, 2025
58 Gibbs Rd, Unit #2		March 21, 2025
27 Gilgorm Rd, Unit #2	PEEL CONDO PLAN 539 LEVEL 1 UNIT 49 PLAN M1076 BLK 256	March 19, 2025
31 Gillis Rd, Unit #2	PLAN M2023 LOT 113	March 14, 2025
23 Giltspur Rd, Unit #2	PLAN M1922 LOT 275	March 6, 2025
105 Giraffe Ave, Unit #2		March 17, 2025
15 Giza Cres, Unit #2		March 20, 2025
54 Giza Cres, Unit #2		March 13, 2025
4 Gladmary Dr, Unit #2		March 12, 2025
23 Gladmary Dr, Unit #2	PLAN M2108 LOT 21	March 24, 2025
24 Gladmary Dr, Unit #2		March 21, 2025
26 Gladmary Dr, Unit #2		March 7, 2025
12 Glaister Crt, Unit #2	PLAN M1715 LOT 45	March 7, 2025
50 Glebe Cres, Unit #2	PLAN 866 LOT 125	March 7, 2025
18 Glenforest Rd, Unit #2		March 7, 2025
33 Glenmore Cres, Unit #2		March 19, 2025
7 Goderich Dr, Unit #2	PLAN M2044 LOT 286	March 7, 2025

REGISTERED TWO-UNIT DWELLINGS

Registration Date:As of: March 01, 2025 - March 31, 2025

MUNICIPAL ADDRESS	LEGAL DESCRIPTION	DATE REGISTERED
26 Goderich Dr, Unit #2		March 13, 2025
4 Golan Dr, Unit #2		March 28, 2025
31 Golan Dr, Unit #2		March 14, 2025
18 Gold Hill Rd, Unit #2		March 3, 2025
26 Gold Hill Rd, Unit #2	PLAN M1312 LOT 62	March 7, 2025
28 Gold Hill Rd, Unit #2	PLAN M1312 LOT 63	March 20, 2025
32 Gold Hill Rd, Unit #2		March 26, 2025
38 Golden Eagle Rd, Unit #2	PLAN M1232 LOT 156	March 21, 2025
88 Golden Springs Dr, Unit #2		March 13, 2025
92 Golden Springs Dr, Unit #2		March 21, 2025
114 Golden Springs Dr, Unit #2		March 27, 2025
172 Golden Springs Dr, Unit #2		March 21, 2025
4 Goldie Ave, Unit #2	PLAN M1443 BLK 182/M1508 BLK 25	March 14, 2025
29 Gondola Cres, Unit #2		March 20, 2025
93 Goodsway Trail, Unit #2		March 28, 2025
102 Goodsway Trail, Unit #2		March 20, 2025
3 Goodview Dr, Unit #2		March 24, 2025
25 Goodview Dr, Unit #2		March 19, 2025
39 Goodview Dr, Unit #2		March 12, 2025
16 Gordon Dr, Unit #2	PLAN 622 LOT 48	March 21, 2025
29 Gordon Dr, Unit #2		March 21, 2025
58 Gordon Randle Dr, Unit #2		March 7, 2025
15 Gore Valley Trail, Unit #2		March 21, 2025
52 Gorevale Dr, Unit #2		March 21, 2025
85 Gorevale Dr, Unit #2		March 7, 2025

REGISTERED TWO-UNIT DWELLINGS

Registration Date:As of: March 01, 2025 - March 31, 2025

MUNICIPAL ADDRESS	LEGAL DESCRIPTION	DATE REGISTERED
16 Gorsebrook Crt, Unit #2		March 17, 2025
42 Gorsebrook Crt, Unit #2		March 17, 2025
10 Gosfield Dr, Unit #2		March 5, 2025
25 Gosfield Dr, Unit #2		March 7, 2025
41 Gosfield Dr, Unit #2		March 7, 2025
11 Gosset Rd, Unit #2		March 13, 2025
6 Goswell St, Unit #2		March 17, 2025
11 Goswell St, Unit #2		March 27, 2025
26 Gower Cres, Unit #2		March 13, 2025
72 Gower Cres, Unit #2		March 12, 2025
82 Gower Cres, Unit #2		March 20, 2025
47 Grange Dr, Unit #2		March 21, 2025
23 Granite Ridge Cres, Unit #2		March 27, 2025
39 Greene Dr, Unit #2		March 20, 2025
29 Greenmount Rd, Unit #2		March 27, 2025
33 Grendon Cres, Unit #2		March 24, 2025
39 Grendon Cres, Unit #2		March 19, 2025
43 Greystone Cres, Unit #2		March 14, 2025
76 Grouse Lane, Unit #2		March 20, 2025
82 Grouse Lane, Unit #2		March 21, 2025
10 Grove End Way, Unit #2		March 19, 2025
11 Grove End Way, Unit #2		March 27, 2025
33 Grover Rd, Unit #2		March 24, 2025
13 Grovewood Dr, Unit #2	PLAN M1646 LOT 4	March 7, 2025
16 Gruber Dr, Unit #2		March 20, 2025

REGISTERED TWO-UNIT DWELLINGS

Registration Date:As of: March 01, 2025 - March 31, 2025

MUNICIPAL ADDRESS	LEGAL DESCRIPTION	DATE REGISTERED
23 Habitat Sq, Unit #2	PLAN M40 BLK B RP 43R2508 PARTS 99,99A,99B	March 20, 2025
8 Hackwood Hts, Unit #2		March 21, 2025
6 Hagerman Rd, Unit #2		March 19, 2025
28 Haggert Ave S, Unit #2		March 19, 2025
5 Haida Sq, Unit #2		March 14, 2025
43 Hall Cres, Unit #2	PLAN M571 LOT 103	March 7, 2025
1597 Hallstone Rd, Unit #2		March 20, 2025
4 Hambley Crt, Unit #2		March 7, 2025
18 Hammock Terr, Unit #2		March 21, 2025
3 Hanbury Cres, Unit #2	PLAN M2011 LOT 135	March 26, 2025
11 Hanbury Cres, Unit #2		March 21, 2025
14 Hanbury Cres, Unit #2		March 7, 2025
76 Hanbury Cres, Unit #2		March 17, 2025
116 Hansen Rd N, Unit #2		March 4, 2025
318 Hansen Rd N, Unit #2		March 20, 2025
322 Hansen Rd N, Unit #2		March 20, 2025
323 Hansen Rd N, Unit #2	PLAN M27 PT LOT 362 RP 43R2492 PART 11	March 13, 2025
11 Hartford Trail, Unit #2		March 17, 2025
17 Hartwell Gate, Unit #2		March 13, 2025
3 Harwood Rd, Unit #2		March 20, 2025
2 Hashmi Pl, Unit #2		March 20, 2025
13 Hashmi Pl, Unit #2		March 7, 2025
14 Hashmi Pl, Unit #2		March 19, 2025
15 Hashmi Pl, Unit #2		March 20, 2025
17 Hashmi Pl, Unit #2	PLAN M2086 LOT 16R	March 21, 2025

REGISTERED TWO-UNIT DWELLINGS

Registration Date:As of: March 01, 2025 - March 31, 2025

MUNICIPAL ADDRESS	LEGAL DESCRIPTION	DATE REGISTERED
31 Hashmi Pl, Unit #2		March 14, 2025
37 Hashmi Pl, Unit #2		March 24, 2025
41 Hashmi Pl, Unit #2		March 24, 2025
51 Hashmi Pl, Unit #2		March 17, 2025
59 Hashmi Pl, Unit #2		March 19, 2025
80 Hashmi Pl, Unit #2		March 11, 2025
62 Hatton Crt, Unit #2		March 6, 2025
64 Hatton Crt, Unit #2		March 7, 2025
36 Havanna Cres, Unit #2	PLAN M1900 LOT 109	March 19, 2025
23 Haverhill Rd, Unit #2		March 27, 2025
35 Haverhill Rd, Unit #2		March 20, 2025
41 Haverhill Rd, Unit #2		March 27, 2025
126 Haverhill Rd, Unit #2		March 19, 2025
43 Haverstock Cres, Unit #2	PLAN M1949 LOT 105	March 7, 2025
49 Haverstock Cres, Unit #2		March 19, 2025
68 Haverstock Cres, Unit #2	PLAN M1949 LOT 20	March 7, 2025
15 Haverty Trail, Unit #2	PLAN M1812 LOT 214	March 25, 2025
17 Haviland Cir, Unit #2		March 17, 2025
24 Haviland Cir, Unit #2		March 5, 2025
61 Haviland Cir, Unit #2	PLAN M1750 LOT 87	March 17, 2025
65 Haviland Cir, Unit #2		March 13, 2025
99 Haviland Cir, Unit #2	PLAN M1749 LOT 38	March 7, 2025
35 Hawkridge Trail, Unit #2		March 12, 2025
12 Hawkway Crt, Unit #2		March 10, 2025
13 Hawkway Crt, Unit #2	PLAN M881 LOT 48	March 19, 2025

REGISTERED TWO-UNIT DWELLINGS

Registration Date:As of: March 01, 2025 - March 31, 2025

MUNICIPAL ADDRESS	LEGAL DESCRIPTION	DATE REGISTERED
18 Hawkway Crt, Unit #2		March 14, 2025
19 Hawtrey Rd, Unit #2		March 21, 2025
35 Hawtrey Rd, Unit #2		March 14, 2025
13 Haydrop Rd, Unit #2		March 21, 2025
17 Haydrop Rd, Unit #2	PLAN M2092 LOT 9	March 20, 2025
177 Hayrake St, Unit #2		March 25, 2025
1 Hazelwood Crt, Unit #2		March 7, 2025
97 Heartleaf Cres, Unit #2	PLAN M1439 LOT 42	March 14, 2025
13 Heath Dr, Unit #2		March 7, 2025
15 Heatherdale Dr, Unit #2		March 24, 2025
35 Heatherdale Dr, Unit #2		March 19, 2025
36 Heatherdale Dr, Unit #2		March 24, 2025
11 Heatherglenn Dr, Unit #2		March 7, 2025
55 Heatherglenn Dr, Unit #2	PLAN M1916 LOT 60	March 7, 2025
67 Heatherglenn Dr, Unit #2		March 19, 2025
17 Heathwood Dr, Unit #2		March 28, 2025
5 Hedgeline St, Unit #2	PLAN M1584 LOT 11	March 6, 2025
10 Hefferon Crt, Unit #2		March 13, 2025
20 Hefferon Crt, Unit #2		March 13, 2025
26 Hefferon Crt, Unit #2		March 20, 2025
10 Heggie Rd, Unit #2	PLAN 911 PT LOT 182	March 19, 2025
14 Hellyer Ave, Unit #2		March 19, 2025
26 Hellyer Ave, Unit #2	PLAN M1721 LOT 97	March 13, 2025
6 Henna St, Unit #2		March 4, 2025
9 Henna St, Unit #2	PLAN M1958 LOT 68	March 7, 2025

REGISTERED TWO-UNIT DWELLINGS

Registration Date:As of: March 01, 2025 - March 31, 2025

MUNICIPAL ADDRESS	LEGAL DESCRIPTION	DATE REGISTERED
25 Henry Moody Dr, Unit #2	PLAN M2054 LOT 19	March 7, 2025
9 Herdwick St, Unit #2		March 21, 2025
44 Herdwick St, Unit #2		March 13, 2025
86 Herdwick St, Unit #2		March 13, 2025
133 Herdwick St, Unit #2		March 21, 2025
8889 Heritage Rd, Unit #2		March 20, 2025
8897 Heritage Rd, Unit #2		March 14, 2025
8909 Heritage Rd, Unit #2	CON 5 WHS PT LOT 5 RP 43R39980 PARTS 2 AND 4	March 27, 2025
8915 Heritage Rd, Unit #2	CON 5 WHS PT LOT 5 RP 43R39980 PARTS 3 AND 5	March 27, 2025
8921 Heritage Rd, Unit #2		March 14, 2025
8929 Heritage Rd, Unit #2		March 17, 2025
2 Herkes Dr, Unit #2	PLAN M1140 PT LOT 138 RP 43R21417 PART 1	March 13, 2025
47 Herkes Dr, Unit #2		March 21, 2025
26 Herrick Dr, Unit #2		March 12, 2025
2 Herringbone Cres, Unit #2		March 10, 2025
19 Hertonia St, Unit #2		March 7, 2025
24 Hertonia St, Unit #2	PLAN M1997 LOT 333	March 21, 2025
38 Heslop Cir, Unit #2	PLAN M1730 LOT 37	March 7, 2025
81 Heslop Cir, Unit #2		March 19, 2025
113 Heslop Cir, Unit #2		March 19, 2025
21 Hiberton Cres, Unit #2	PLAN M1561 LOT 105	March 7, 2025
62 Hiberton Cres, Unit #2		March 12, 2025
19 Hibiscus Crt, Unit #2	PLAN M1705 LOT 20	March 7, 2025
28 Hickory Ridge Crt, Unit #2	PLAN M1935 LOT 3	March 24, 2025
13 Hidden Peak Dr, Unit #2		March 19, 2025

REGISTERED TWO-UNIT DWELLINGS

Registration Date:As of: March 01, 2025 - March 31, 2025

MUNICIPAL ADDRESS	LEGAL DESCRIPTION	DATE REGISTERED
8 Hiking Crt, Unit #2		March 19, 2025
20 Hiking Crt, Unit #2		March 28, 2025
43B Hillcrest Ave, Unit #2		March 20, 2025
1 Hilldowntree Trail, Unit #2		March 12, 2025
19 Hillpath Cres, Unit #2		March 17, 2025
21 Hillpath Cres, Unit #2		March 7, 2025
65 Hillside Dr, Unit #2	PLAN 717 LOT 21	March 7, 2025
41 Hindquarter Crt, Unit #2	PLAN M41 PT BLK C RP 43R2916 PART 138 PART 138A	March 19, 2025
10 Histon Cres, Unit #2	PLAN M176 PT BLK M PLAN M180 PT LOT 16 RP 43R6198 PART 30	March 17, 2025
54 Hocken Crt, Unit #2		March 26, 2025
30 Hockley Path, Unit #2		March 14, 2025
48 Hockley Path, Unit #2		March 28, 2025
105 Hollingsworth Cir, Unit #2		March 17, 2025
114 Hollingsworth Cir, Unit #2		March 17, 2025
140 Hollingsworth Cir, Unit #2		March 12, 2025
23 Hollowgrove Blvd, Unit #2		March 21, 2025
87 Hollowgrove Blvd, Unit #2		March 24, 2025
100 Hollowgrove Blvd, Unit #2		March 17, 2025
3 Hollowood Crt, Unit #2		March 26, 2025
35 Hood Cres, Unit #2		March 10, 2025
6 Horizon St, Unit #2	PLAN M1668 LOT 26	March 10, 2025
14 Horizon St, Unit #2		March 21, 2025
11 Horne Dr, Unit #2		March 13, 2025
102 Horne Dr, Unit #2		March 13, 2025
4 Hot Spring Rd, Unit #2		March 13, 2025

REGISTERED TWO-UNIT DWELLINGS

Registration Date:As of: March 01, 2025 - March 31, 2025

MUNICIPAL ADDRESS	LEGAL DESCRIPTION	DATE REGISTERED
15 Hot Spring Rd, Unit #2		March 20, 2025
24 Howell St, Unit #2		March 20, 2025
48 Howland Cres, Unit #2		March 28, 2025
33 Hoyle Dr, Unit #2		March 7, 2025
5 Hubbell Rd, Unit #2		March 25, 2025
6 Hubbell Rd, Unit #2		March 13, 2025
53 Hubbell Rd, Unit #2		March 20, 2025
1 Hugo Rd, Unit #2	PLAN M1601 LOT 299	March 7, 2025
34 Humberstone Cres, Unit #2		March 17, 2025
43 Humberstone Cres, Unit #2		March 21, 2025
51 Humberstone Cres, Unit #2		March 19, 2025
78 Humberstone Cres, Unit #2		March 10, 2025
85 Humberstone Cres, Unit #2		March 7, 2025
6 Huntley Crt, Unit #2		March 25, 2025
60 Huntspoint Dr, Unit #2		March 7, 2025
16 Hyatt Dr, Unit #2		March 17, 2025
6 Hybrid St, Unit #2		March 7, 2025
1 Iberville Rd, Unit #2		March 14, 2025
39 Iceland Poppy Trail, Unit #2		March 7, 2025
66 Iceland Poppy Trail, Unit #2		March 21, 2025
104 Iceland Poppy Trail, Unit #2		March 20, 2025
5 Icon St, Unit #2		March 7, 2025
14 Icon St, Unit #2	PLAN M2103 LOT 39	March 12, 2025
17 Icon St, Unit #2		March 19, 2025
23 Icon St, Unit #2		March 19, 2025

REGISTERED TWO-UNIT DWELLINGS

Registration Date:As of: March 01, 2025 - March 31, 2025

MUNICIPAL ADDRESS	LEGAL DESCRIPTION	DATE REGISTERED
26 Icon St, Unit #2		March 27, 2025
30 Icon St, Unit #2		March 28, 2025
31 Icon St, Unit #2		March 31, 2025
36 Icon St, Unit #2		March 19, 2025
12 Idaho Rd, Unit #2		March 13, 2025
10 Idol Rd, Unit #2		March 7, 2025
15 Igloo Trail, Unit #2	PLAN M1667 LOT 363	March 7, 2025
28 Imperial Lakes Dr, Unit #2		March 12, 2025
4 Impression Crt, Unit #2		March 21, 2025
8 Impulse Cir, Unit #2		March 19, 2025
20 Intrigue Trail, Unit #2	PLAN M1818 LOT 116	March 7, 2025
28 Intrigue Trail, Unit #2		March 7, 2025
33 Intrigue Trail, Unit #2		March 27, 2025
8 Inverary Dr, Unit #2		March 7, 2025
23 Inverary Dr, Unit #2		March 7, 2025
27 Invitational Rd, Unit #2		March 28, 2025
60 Iron Block Dr, Unit #2		March 12, 2025
3 Ironshield Dr, Unit #2		March 7, 2025
4 Ironshield Dr, Unit #2		March 7, 2025
5 Ironshield Dr, Unit #2		March 19, 2025
36 Island Grove, Unit #2		March 20, 2025
18 Isle Royal Terr, Unit #2		March 21, 2025
44 Ivanhoe Crt, Unit #2	PLAN M1849 LOT 126	March 7, 2025
7 Ivor Cres, Unit #2		March 21, 2025
18 Ivy Lea Crt, Unit #2		March 26, 2025

REGISTERED TWO-UNIT DWELLINGS

Registration Date:As of: March 01, 2025 - March 31, 2025

MUNICIPAL ADDRESS	LEGAL DESCRIPTION	DATE REGISTERED
18 Ixworth Cir, Unit #2		March 12, 2025
32 Ixworth Cir, Unit #2		March 17, 2025
7 Jacksonville Dr, Unit #2		March 17, 2025
13 Jacksonville Dr, Unit #2		March 27, 2025
23 Jacksonville Dr, Unit #2	PLAN M1761 LOT 42	March 21, 2025
58 Jacksonville Dr, Unit #2		March 26, 2025
64 Jacksonville Dr, Unit #2	PLAN M1761 LOT 19	March 7, 2025
8 Jade Cres, Unit #2		March 19, 2025
53 Jade Cres, Unit #2		March 14, 2025
76 Jade Cres, Unit #2		March 7, 2025
34 Jaffa Dr, Unit #2		March 20, 2025
18 Jaypeak Rd, Unit #2		March 19, 2025
12 Jefferson Rd, Unit #2	PLAN 862 LOT 137	March 24, 2025
22 Jefferson Rd, Unit #2	PLAN 862 LOT 172	March 14, 2025
7 Jeffrey St, Unit #2		March 7, 2025
50 Jellicoe Cres, Unit #2	PLAN M69 LOT 154	March 20, 2025
18 Jemima Rd, Unit #2		March 27, 2025
33 Jemima Rd, Unit #2		March 20, 2025
40 Jemima Rd, Unit #2		March 28, 2025
14 Jenna Crt, Unit #2	PLAN M2084 LOT 10	March 14, 2025
2 Jenwood Cres, Unit #2		March 19, 2025
4 Jenwood Cres, Unit #2		March 19, 2025
30 Jenwood Cres, Unit #2		March 7, 2025
3 Jersey Ave, Unit #2		March 17, 2025
6 Jersey Ave, Unit #2	PLAN 581 LOT 243	March 14, 2025

REGISTERED TWO-UNIT DWELLINGS

Registration Date:As of: March 01, 2025 - March 31, 2025

MUNICIPAL ADDRESS	LEGAL DESCRIPTION	DATE REGISTERED
1 Jessie St, Unit #2	PLAN BR 28 PT LOTS 24 TO 28	March 20, 2025
25 Jessop Dr, Unit #2	PLAN M1600 LOT 63R	March 7, 2025
10 Jewel Cres, Unit #2	PLAN M1349 LOT 143R	March 25, 2025
10 Jewelville St, Unit #2		March 7, 2025
32 Jill Cres, Unit #2	PLAN M69 LOT 70	March 20, 2025
64 Jill Cres, Unit #2		March 25, 2025
29 John Carroll Dr, Unit #2		March 14, 2025
38 John Carroll Dr, Unit #2		March 21, 2025
102 John Carroll Dr, Unit #2	PLAN M1997 LOT 98	March 7, 2025
11 Jordensen Dr, Unit #2	PLAN M1751 LOT 83R	March 19, 2025
14 Judith Cres, Unit #2		March 21, 2025
72 Judith Cres, Unit #2		March 17, 2025
25 Junetown Cir, Unit #2		March 20, 2025
50 Junewood Cres, Unit #2		March 12, 2025
6 Junior Rd, Unit #2		March 19, 2025
8 Junior Rd, Unit #2		March 20, 2025
9 Junior Rd, Unit #2		March 27, 2025
28 Junior Rd, Unit #2		March 28, 2025
36 Junior Rd, Unit #2		March 21, 2025
37 Junior Rd, Unit #2		March 20, 2025
38 Junior Rd, Unit #2		March 7, 2025
39 Junior Rd, Unit #2		March 20, 2025
34 Juniper Cres, Unit #2		March 7, 2025
7 Jura Cres, Unit #2		March 24, 2025
19 Jura Cres, Unit #2		March 20, 2025

REGISTERED TWO-UNIT DWELLINGS

Registration Date:As of: March 01, 2025 - March 31, 2025

MUNICIPAL ADDRESS	LEGAL DESCRIPTION	DATE REGISTERED
25 Jura Cres, Unit #2		March 20, 2025
27 Jura Cres, Unit #2		March 7, 2025
29 Jura Cres, Unit #2		March 19, 2025
33 Jura Cres, Unit #2		March 17, 2025
35 Jura Cres, Unit #2	PLAN M2122 LOT 42	March 26, 2025
52 Jura Cres, Unit #2	PLAN M2122 LOT 50	March 12, 2025
53 Jura Cres, Unit #2		March 19, 2025
54 Jura Cres, Unit #2		March 7, 2025
62 Jura Cres, Unit #2		March 19, 2025
66 Jura Cres, Unit #2		March 12, 2025
118 Jura Cres, Unit #2		March 10, 2025
120 Jura Cres, Unit #2		March 14, 2025
47 Kalmia Rd, Unit #2		March 6, 2025
7 Kambalda Rd, Unit #2		March 14, 2025
13 Kambalda Rd, Unit #2		March 7, 2025
30 Kambalda Rd, Unit #2		March 10, 2025
32 Kambalda Rd, Unit #2		March 24, 2025
34 Kambalda Rd, Unit #2		March 12, 2025
40 Kambalda Rd, Unit #2		March 20, 2025
42 Kambalda Rd, Unit #2		March 12, 2025
50 Kanashiro St, Unit #2		March 17, 2025
22 Kanata Rd, Unit #2		March 7, 2025
44 Karen Crt, Unit #2	PLAN M864 LOT 60	March 7, 2025
1 Kawana Rd, Unit #2		March 7, 2025
12 Keirstead Trail, Unit #2	PLAN M1691 LOT 537	March 7, 2025

REGISTERED TWO-UNIT DWELLINGS

Registration Date:As of: March 01, 2025 - March 31, 2025

MUNICIPAL ADDRESS	LEGAL DESCRIPTION	DATE REGISTERED
53 Kelways Cir, Unit #2		March 12, 2025
34 Kessler Dr, Unit #2		March 20, 2025
24 Kettlewell Cres, Unit #2		March 31, 2025
8 Keywood Crt, Unit #2		March 12, 2025
9 Kilkarrin Rd, Unit #2		March 20, 2025
25 Kilkarrin Rd, Unit #2	PLAN M1947 LOT 184	March 19, 2025
34 Kilkarrin Rd, Unit #2		March 13, 2025
18 Killarney Crt, Unit #2		March 6, 2025
48 Killarney Crt, Unit #2		March 19, 2025
7 Killick Rd, Unit #2		March 7, 2025
8 Kilmanagh Crt, Unit #2		March 31, 2025
48 Kilrea Way, Unit #2		March 11, 2025
70 Kilrea Way, Unit #2		March 28, 2025
44 Kimbark Dr, Unit #2	PLAN P608 LOT 178	March 26, 2025
45 Kimbark Dr, Unit #2		March 24, 2025
67 Kimbark Dr, Unit #2		March 19, 2025
92 Kimbark Dr, Unit #2		March 25, 2025
99 Kimborough Hollow, Unit #2		March 19, 2025
123 Kingswood Dr, Unit #2		March 19, 2025
35 Kistler St, Unit #2	PLAN M1731 LOT 128	March 20, 2025
39 Kistler St, Unit #2		March 28, 2025
43 Kitto Crt, Unit #2		March 31, 2025
9 Klemscott Rd, Unit #2	PLAN M1812 LOT 111	March 27, 2025
54 Kline Crt, Unit #2		March 28, 2025
18 Knightswood Cres, Unit #2		March 7, 2025

REGISTERED TWO-UNIT DWELLINGS

Registration Date:As of: March 01, 2025 - March 31, 2025

MUNICIPAL ADDRESS	LEGAL DESCRIPTION	DATE REGISTERED
31 Kootenay Pl, Unit #2		March 13, 2025
44 Kootenay Pl, Unit #2	PLAN M1505 LOT 289	March 14, 2025
33 Krakow St, Unit #2		March 3, 2025
70 La France Rd, Unit #2		March 25, 2025
11 Lackington St, Unit #2		March 19, 2025
34 Lackington St, Unit #2		March 20, 2025
10 Ladbrook Cres, Unit #2		March 12, 2025
38 Ladin Dr, Unit #2	PLAN M328 LOT 3	March 14, 2025
4 Lagrotto Rd, Unit #2		March 4, 2025
18 Lakefield Rd, Unit #2		March 19, 2025
7 Lakeridge Dr, Unit #2		March 20, 2025
25 Lambeth St, Unit #2	PLAN M526 LOT 55	March 19, 2025
18 Lambton Crt, Unit #2		March 26, 2025
48 Lamont Pl, Unit #2		March 18, 2025
29 Lampman Cres, Unit #2		March 19, 2025
62 Lanark Cir, Unit #2		March 13, 2025
14 Lancefield Cres, Unit #2		March 19, 2025
9 Landview Rd, Unit #2		March 12, 2025
13 Landview Rd, Unit #2	PLAN M1998 LOT 115	March 7, 2025
16 Lanercost Way, Unit #2		March 19, 2025
78 Lanewood St, Unit #2		March 13, 2025
80 Lanewood St, Unit #2	PLAN M1271 LOT 26	March 27, 2025
4 Langholm Crt, Unit #2		March 14, 2025
4 Larkberry Rd, Unit #2		March 19, 2025
38 Larkfield Rd, Unit #2		March 14, 2025

REGISTERED TWO-UNIT DWELLINGS

Registration Date:As of: March 01, 2025 - March 31, 2025

MUNICIPAL ADDRESS	LEGAL DESCRIPTION	DATE REGISTERED
9 Larkmead Pl, Unit #2		March 14, 2025
15 Larkmead Pl, Unit #2		March 19, 2025
17 Latania Blvd, Unit #2	PLAN M1573 LOT 28	March 27, 2025
29 Lathbury St, Unit #2		March 20, 2025
40 Lauderdale Rd, Unit #2		March 21, 2025
22 Lauderdale Rd, Unit #2		March 31, 2025
63 Lauraglen Cres, Unit #2		March 31, 2025
127 Lauraglen Cres, Unit #2		March 7, 2025
30 Laurentide Cres, Unit #2		March 19, 2025
39 Laurentide Cres, Unit #2		March 7, 2025
4 Lauriston Crt, Unit #2		March 24, 2025
6 Lavallee Cres, Unit #2		March 19, 2025
34 Lawnview Crt, Unit #2		March 3, 2025
12 Lawrence Cres, Unit #2	PLAN 581 LOT 101	March 20, 2025
9 Layton St, Unit #2		March 13, 2025
24 Layton St, Unit #2		March 13, 2025
28 Layton St, Unit #2		March 7, 2025
8 Leadenhall Rd, Unit #2		March 17, 2025
12 Leadenhall Rd, Unit #2		March 7, 2025
18 Leadenhall Rd, Unit #2		March 14, 2025
63 Leadenhall Rd, Unit #2		March 28, 2025
69 Leadership Dr, Unit #2	PLAN M1899 LOT 33	March 7, 2025
96 Leadership Dr, Unit #2		March 19, 2025
28 Leagate St, Unit #2		March 21, 2025
51 Leagate St, Unit #2		March 6, 2025

REGISTERED TWO-UNIT DWELLINGS

Registration Date:As of: March 01, 2025 - March 31, 2025

MUNICIPAL ADDRESS	LEGAL DESCRIPTION	DATE REGISTERED
70 Leagate St, Unit #2	PLAN M1583 LOT 80	March 19, 2025
37 Leander St, Unit #2		March 7, 2025
72 Leander St, Unit #2		March 17, 2025
1 Ledger Point Cres, Unit #2	PLAN M1946 LOT 154	March 19, 2025
32 Ledgerrock Rd, Unit #2		March 19, 2025
38 Ledgerrock Rd, Unit #2		March 7, 2025
17 Legend Lane, Unit #2	PLAN M1458 LOT 94	March 7, 2025
24 Legend Lane, Unit #2		March 7, 2025
47 Legendary Cir, Unit #2		March 19, 2025
12 Lehar Crt, Unit #2	PLAN M820 LOT 11	March 14, 2025
13 Lennon Trail, Unit #2		March 21, 2025
7 Leo Austin Rd, Unit #2		March 19, 2025
32 Leparc Rd, Unit #2		March 4, 2025
75 Leparc Rd, Unit #2		March 26, 2025
80 Leparc Rd, Unit #2		March 26, 2025
29 Lesabre Cres, Unit #2		March 6, 2025
33 Lesabre Cres, Unit #2		March 20, 2025
36 Lesabre Cres, Unit #2		March 7, 2025
105 Lesabre Cres, Unit #2		March 20, 2025
20 Lesbury Ave, Unit #2	PLAN 521 LOT 137	March 20, 2025
10 Levendale Crt, Unit #2		March 17, 2025
25 Levida St, Unit #2		March 19, 2025
8 Levine Crt, Unit #2		March 13, 2025
36 Lightcatcher Cir, Unit #2		March 24, 2025
39 Lightcatcher Cir, Unit #2		March 13, 2025

REGISTERED TWO-UNIT DWELLINGS

Registration Date:As of: March 01, 2025 - March 31, 2025

MUNICIPAL ADDRESS	LEGAL DESCRIPTION	DATE REGISTERED
43 Lightcatcher Cir, Unit #2		March 12, 2025
11 Lilestone Dr, Unit #2		March 24, 2025
16 Lime Ridge Dr, Unit #2	PLAN M715 LOT 16	March 7, 2025
28 Linderwood Dr, Unit #2		March 20, 2025
75 Linderwood Dr, Unit #2		March 17, 2025
3 Lindridge Ave, Unit #2		March 24, 2025
30 Lindridge Ave, Unit #2		March 31, 2025
17 Lindyfalls Dr, Unit #2		March 14, 2025
39 Linstock Dr, Unit #2	PLAN M1394 LOT 63 MAP M2 MODEL 5507 A	March 7, 2025
60 Lionhead Golf Club Rd, Unit #2	PLAN M2052 LOT 151	March 7, 2025
65 Lionhead Golf Club Rd, Unit #2		March 14, 2025
76 Lionhead Golf Club Rd, Unit #2		March 7, 2025
59 Lisson Cres, Unit #2		March 7, 2025
3 Listcreek Rd, Unit #2		March 17, 2025
3 Literacy Dr, Unit #2	PLAN M1799 LOT 212	March 13, 2025
74 Literacy Dr, Unit #2		March 21, 2025
28 Little Britain Cres, Unit #2		March 21, 2025
44 Little Britain Cres, Unit #2		March 27, 2025
63 Little Britain Cres, Unit #2	PLAN M1979 LOT 55	March 7, 2025
70 Lloyd Cres, Unit #2		March 13, 2025
11 Lloyd Sanderson Dr, Unit #2		March 26, 2025
54 Lloyd Sanderson Dr, Unit #2		March 19, 2025
109 Lloyd Sanderson Dr, Unit #2		March 28, 2025
131 Lloyd Sanderson Dr, Unit #2		March 7, 2025
13 Loafers Lake Lane, Unit #2		March 7, 2025

REGISTERED TWO-UNIT DWELLINGS

Registration Date:As of: March 01, 2025 - March 31, 2025

MUNICIPAL ADDRESS	LEGAL DESCRIPTION	DATE REGISTERED
1 Locarno St, Unit #2	PLAN M1934 LOT 44	March 7, 2025
46 Lockburn Cres, Unit #2		March 20, 2025
9 Lockridge St, Unit #2		March 10, 2025
3 Lockwood Rd, Unit #2		March 14, 2025
43 Lockwood Rd, Unit #2		March 18, 2025
50 Lockwood Rd, Unit #2		March 17, 2025
92 Lockwood Rd, Unit #2		March 17, 2025
224 Lockwood Rd, Unit #2	PLAN M1141 LOT 147	March 7, 2025
7 Locomotive Cres, Unit #2		March 13, 2025
61 Loftsmoor Dr, Unit #2		March 20, 2025
21 Lola Cres, Unit #2		March 14, 2025
85 Lola Cres, Unit #2		March 14, 2025
106 Lola Cres, Unit #2		March 20, 2025
112 Lola Cres, Unit #2		March 21, 2025
6 Lollard Way, Unit #2		March 13, 2025
43 Lollard Way, Unit #2		March 7, 2025
48 Lollard Way, Unit #2		March 24, 2025
20 Lone Rock Cir, Unit #2	PLAN M1905 LOT 29	March 17, 2025
18 Lonestar Cres, Unit #2		March 7, 2025
31 Long Branch Trail, Unit #2		March 19, 2025
3 Longevity Rd, Unit #2		March 13, 2025
6 Longevity Rd, Unit #2		March 13, 2025
18 Longevity Rd, Unit #2	PLAN M2030 LOT 170	March 7, 2025
20 Longevity Rd, Unit #2		March 19, 2025
12 Loomis Rd, Unit #2		March 14, 2025

REGISTERED TWO-UNIT DWELLINGS

Registration Date:As of: March 01, 2025 - March 31, 2025

MUNICIPAL ADDRESS	LEGAL DESCRIPTION	DATE REGISTERED
75 Loons Call Cres, Unit #2	PLAN M1288 LOT 8	March 7, 2025
38 Lord Simcoe Dr, Unit #2		March 7, 2025
70 Lord Simcoe Dr, Unit #2		March 13, 2025
114 Lord Simcoe Dr, Unit #2		March 24, 2025
44 Lormel Gate, Unit #2		March 17, 2025
64 Louvain Dr, Unit #2		March 24, 2025
68 Louvre Cir, Unit #2		March 19, 2025
4 Love Crt, Unit #2		March 7, 2025
6 Love Crt, Unit #2		March 24, 2025
7 Lowell Cres, Unit #2		March 21, 2025
13 Lowell Cres, Unit #2		March 14, 2025
14 Lowell Cres, Unit #2		March 24, 2025
17 Lowell Cres, Unit #2		March 13, 2025
25 Lowell Cres, Unit #2		March 7, 2025
44 Lowell Cres, Unit #2		March 13, 2025
43 Lower Thames Dr, Unit #2		March 7, 2025
69 Luella Cres, Unit #2		March 24, 2025
14 Lyle Way, Unit #2		March 27, 2025
26 Lyle Way, Unit #2		March 5, 2025
39 Lyle Way, Unit #2	PLAN M2030 LOT 43	March 7, 2025
44 Lyle Way, Unit #2		March 10, 2025
24 Lyndbrook Cres, Unit #2		March 14, 2025
35 Lyndbrook Cres, Unit #2		March 3, 2025
49 Lyndbrook Cres, Unit #2	PLAN M1682 LOT 104	March 7, 2025
48 Lynnvalley Cres, Unit #2	PLAN M1639 LOT 177	March 25, 2025

REGISTERED TWO-UNIT DWELLINGS

Registration Date:As of: March 01, 2025 - March 31, 2025

MUNICIPAL ADDRESS	LEGAL DESCRIPTION	DATE REGISTERED
17 Lyric Rd, Unit #2	PLAN M1681 LOT 16R	March 17, 2025
6 Mackay St N, Unit #2		March 14, 2025
27 Maddybeth Cres, Unit #2		March 18, 2025
85 Maddybeth Cres, Unit #2	PLAN M1651 LOT 36	March 24, 2025
34 Madison St, Unit #2		March 7, 2025
119 Madoc Dr, Unit #2	PLAN 911 LOT 131	March 7, 2025
28 Madras Pl, Unit #2		March 19, 2025
34 Madras Pl, Unit #2		March 7, 2025
29 Madronna Gdns, Unit #2		March 20, 2025
3 Magical Rd, Unit #2		March 17, 2025
8 Magical Rd, Unit #2	PLAN M2024 LOT 50	March 13, 2025
8 Mainard Cres, Unit #2		March 26, 2025
86 Mainard Cres, Unit #2		March 19, 2025
12 Maisonneuve Blvd, Unit #2		March 19, 2025
38 Maisonneuve Blvd, Unit #2		March 24, 2025
39 Maisonneuve Blvd, Unit #2		March 12, 2025
70 Maitland St, Unit #2	PLAN M71 LOT 91	March 7, 2025
49 Major Oaks Dr, Unit #2		March 21, 2025
55 Major Oaks Dr, Unit #2		March 24, 2025
107 Major Wm. Sharpe Dr, Unit #2	PLAN M816 LOT 26	March 24, 2025
127 Major Wm. Sharpe Dr, Unit #2		March 12, 2025
2 Malabar Cres, Unit #2	PLAN M336 BLK 9 RP 43R8574 PARTS 6,7	March 24, 2025
26 Malcolm Cres, Unit #2		March 4, 2025
36 Malcolm Cres, Unit #2		March 17, 2025
46 Malcolm Cres, Unit #2		March 7, 2025

REGISTERED TWO-UNIT DWELLINGS

Registration Date:As of: March 01, 2025 - March 31, 2025

MUNICIPAL ADDRESS	LEGAL DESCRIPTION	DATE REGISTERED
7 Malpass St, Unit #2	PLAN M2024 LOT 87	March 7, 2025
99 Mandarin Cres, Unit #2		March 31, 2025
21 Manitou Cres, Unit #2		March 17, 2025
17 Mannel Cres, Unit #2	PLAN M1192 LOT 70 MAP E4 MODEL ASHLEY 31 A	March 14, 2025
23 Manorcrest St, Unit #2	PLAN M72 LOT 53	March 20, 2025
1 Mansfield St, Unit #2		March 17, 2025
19 Mansfield St, Unit #2		March 26, 2025
29 Maple Beach Cres, Unit #2	PLAN M1492 LOT 219	March 14, 2025
17 Maple Valley St, Unit #2		March 21, 2025
41 Maple Valley St, Unit #2		March 21, 2025
56 Maple Valley St, Unit #2		March 21, 2025
84 Maple Valley St, Unit #2		March 6, 2025
10 Maplecrest Crt, Unit #2		March 20, 2025
54 Maplehurst Sq, Unit #2	PL M110PT LOT 267 RP 43R7395 PARTS 9.10	March 7, 2025
55 Mapleview Ave, Unit #2		March 21, 2025
58 Mapleview Ave, Unit #2		March 12, 2025
45 Marblehead Cres, Unit #2		March 7, 2025
47 Marblehead Cres, Unit #2		March 20, 2025
1 Marbleseed Cres, Unit #2		March 20, 2025
11 Marbleseed Cres, Unit #2		March 27, 2025
24 Marbleseed Cres, Unit #2		March 13, 2025
53 Marbleseed Cres, Unit #2		March 14, 2025
67 Marbleseed Cres, Unit #2		March 18, 2025
44 Mario St, Unit #2		March 13, 2025
10 Markey Crt, Unit #2		March 14, 2025

REGISTERED TWO-UNIT DWELLINGS

Registration Date:As of: March 01, 2025 - March 31, 2025

MUNICIPAL ADDRESS	LEGAL DESCRIPTION	DATE REGISTERED
32 Markey Crt, Unit #2	PLAN M2014 LOT 95	March 7, 2025
35 Martin Byrne Dr, Unit #2		March 20, 2025
87 Martin Byrne Dr, Unit #2	PLAN M1958 LOT 151	March 7, 2025
112 Marycroft Crt, Unit #2		March 24, 2025
8 Masken Cir, Unit #2		March 7, 2025
15 Masken Cir, Unit #2		March 21, 2025
32 Masken Cir, Unit #2		March 7, 2025
31 Massey St, Unit #2		March 27, 2025
82 Massey St, Unit #2		March 19, 2025
45 Masters Green Cres, Unit #2	PLAN M1588 LOT 94	March 19, 2025
35 Matterdale Ave, Unit #2		March 21, 2025
2 Matterhorn Rd, Unit #2		March 14, 2025
3 Matterhorn Rd, Unit #2		March 7, 2025
6 Matterhorn Rd, Unit #2		March 19, 2025
16 Matterhorn Rd, Unit #2		March 19, 2025
17 Matterhorn Rd, Unit #2		March 6, 2025
21 Matterhorn Rd, Unit #2	PLAN M2043 LOT 60	March 19, 2025
31 Matterhorn Rd, Unit #2		March 20, 2025
6 Matthew Harrison St, Unit #2	PLAN M1799 LOT 252	March 10, 2025
7 Matthew Harrison St, Unit #2		March 19, 2025
13 Matthew Harrison St, Unit #2		March 19, 2025
3369 Mayfield Rd, Unit #2	CONC 1 EHS PT LOT 17 (43R-36273 PT 3)	March 7, 2025
69 McCrimmon Dr, Unit #2		March 27, 2025
100 McCrimmon Dr, Unit #2		March 28, 2025
158 McMurchy Ave S, Unit #2		March 14, 2025

REGISTERED TWO-UNIT DWELLINGS

Registration Date:As of: March 01, 2025 - March 31, 2025

MUNICIPAL ADDRESS	LEGAL DESCRIPTION	DATE REGISTERED
12 McNutt St, Unit #2		March 6, 2025
28 Meadow Bush Crt, Unit #2	PLAN M625 LOT 19	March 26, 2025
9 Meadow Glade Rd, Unit #2		March 7, 2025
12 Meadow Glade Rd, Unit #2	PLAN M1232 LOT 67	March 14, 2025
20 Meadow Glade Rd, Unit #2		March 19, 2025
27 Meadowland Dr, Unit #2		March 26, 2025
73 Meadowlark Dr, Unit #2		March 25, 2025
126 Meadowlark Dr, Unit #2		March 31, 2025
21 Mecca St, Unit #2	PLAN M1997 BLK 372/PLAN M1998 BLK 148	March 25, 2025
9 Mediterra Dr, Unit #2		March 20, 2025
10 Mediterra Dr, Unit #2		March 14, 2025
39 Mediterranean Cres, Unit #2		March 28, 2025
7 Melsandra St, Unit #2		March 6, 2025
9 Melsandra St, Unit #2		March 13, 2025
27 Meltwater Cres, Unit #2	PLAN M1865 LOT 236	March 7, 2025
15 Mendoza Dr, Unit #2		March 19, 2025
20 Menoke Crt, Unit #2	PLAN M108 LOT 219	March 19, 2025
4 Mercedes Rd, Unit #2		March 19, 2025
14 Mercer Dr, Unit #2		March 11, 2025
45 Merganser Cres, Unit #2		March 20, 2025
34 Meridian Rd, Unit #2	PLAN M271 LOT 153	March 14, 2025
17 Merlin Dr, Unit #2		March 17, 2025
4 Merrimac Dr, Unit #2		March 21, 2025
16 Merrimac Dr, Unit #2		March 31, 2025
18 Merrimac Dr, Unit #2		March 20, 2025

REGISTERED TWO-UNIT DWELLINGS

Registration Date:As of: March 01, 2025 - March 31, 2025

MUNICIPAL ADDRESS	LEGAL DESCRIPTION	DATE REGISTERED
24 Merrimac Dr, Unit #2		March 24, 2025
49 Merrimac Dr, Unit #2		March 6, 2025
9 Merrybrook Trail, Unit #2		March 12, 2025
18 Merrybrook Trail, Unit #2		March 19, 2025
23 Merrybrook Trail, Unit #2		March 21, 2025
34 Merrybrook Trail, Unit #2		March 13, 2025
41 Merrybrook Trail, Unit #2		March 19, 2025
44 Merrybrook Trail, Unit #2	PLAN M2023 LOT 28	March 7, 2025
68 Merton Rd, Unit #2	PLAN 971 PT LOT 170	March 27, 2025
20 Messina Ave, Unit #2		March 14, 2025
49 Metzack Dr, Unit #2	PLAN M836 LOT 33	March 19, 2025
14 Micarta Ave, Unit #2		March 7, 2025
23 Michener Dr, Unit #2		March 6, 2025
21 Michigan Ave, Unit #2		March 12, 2025
2 Midmorning Rd, Unit #2		March 21, 2025
6 Midmorning Rd, Unit #2		March 20, 2025
34 Midmorning Rd, Unit #2		March 19, 2025
39 Midmorning Rd, Unit #2	PLAN M2063 LOT 30	March 21, 2025
22 Midsummer Dr, Unit #2		March 25, 2025
23 Midsummer Dr, Unit #2		March 7, 2025
42 Midsummer Dr, Unit #2		March 19, 2025
16 Mill St S, Unit #2		March 3, 2025
108 Mill St N, Unit #2		March 20, 2025
143 Mill St N, Unit #2		March 7, 2025
187 Millstone Dr, Unit #2	PLAN M952 LOT 81	March 28, 2025

REGISTERED TWO-UNIT DWELLINGS

Registration Date:As of: March 01, 2025 - March 31, 2025

MUNICIPAL ADDRESS	LEGAL DESCRIPTION	DATE REGISTERED
21 Milner Rd, Unit #2		March 11, 2025
8 Mincing Trail, Unit #2		March 14, 2025
11 Mincing Trail, Unit #2		March 13, 2025
46 Mincing Trail, Unit #2	PLAN M2022 LOT 230	March 14, 2025
62 Mincing Trail, Unit #2	PLAN M2022 LOT 238	March 7, 2025
94 Mincing Trail, Unit #2	PLAN M2022 LOT 253	March 7, 2025
106 Mincing Trail, Unit #2	PLAN M2022 LOT 259	March 7, 2025
126 Mincing Trail, Unit #2		March 24, 2025
35 Minna Trail, Unit #2		March 20, 2025
36 Minna Trail, Unit #2		March 13, 2025
28 Mint Leaf Blvd, Unit #2		March 12, 2025
117 Mint Leaf Blvd, Unit #2		March 19, 2025
52 Mirabell Crt, Unit #2	PLAN M776 LOT 28	March 20, 2025
56 Mirabell Crt, Unit #2		March 20, 2025
6 Miracle Trail, Unit #2		March 12, 2025
52 Miracle Trail, Unit #2		March 14, 2025
90 Miracle Trail, Unit #2	PLAN M1922 LOT 213	March 7, 2025
9 Mission Ridge Trail, Unit #2		March 31, 2025
60 Mistdale Cres, Unit #2		March 24, 2025
70 Mistletoe Pl, Unit #2		March 27, 2025
42 Mistycreek Cres, Unit #2	PLAN M1570 LOT 23	March 7, 2025
6 Mitchell Ave, Unit #2		March 7, 2025
26 Moffatt Ave, Unit #2		March 6, 2025
125 Moffatt Ave, Unit #2		March 24, 2025
163 Moffatt Ave, Unit #2		March 19, 2025

REGISTERED TWO-UNIT DWELLINGS

Registration Date:As of: March 01, 2025 - March 31, 2025

MUNICIPAL ADDRESS	LEGAL DESCRIPTION	DATE REGISTERED
16 Moira Creek Dr, Unit #2	PLAN M1764 LOT 115	March 27, 2025
30 Moldovan Dr, Unit #2		March 19, 2025
36 Moldovan Dr, Unit #2		March 17, 2025
40 Moldovan Dr, Unit #2	PLAN M1691 LOT 433	March 17, 2025
50 Moldovan Dr, Unit #2		March 17, 2025
41 Monaco Crt, Unit #2		March 25, 2025
9 Monceau Rd, Unit #2		March 19, 2025
55 Monkton Cir, Unit #2		March 26, 2025
66 Monkton Cir, Unit #2		March 13, 2025
68 Monkton Cir, Unit #2		March 13, 2025
38 Montcalm Pl, Unit #2		March 28, 2025
27 Monte Vista Trail, Unit #2		March 24, 2025
56 Montjoy Cres, Unit #2		March 13, 2025
86 Montjoy Cres, Unit #2		March 7, 2025
12 Montpelier St, Unit #2		March 13, 2025
2 Monument Trail, Unit #2		March 13, 2025
54 Monument Trail, Unit #2	PLAN M1986 LOT 154	March 28, 2025
15 Moonland Rd, Unit #2		March 12, 2025
6 Moonstone Crt, Unit #2	PLAN M1160 LOT 20	March 7, 2025
5 Moorcroft Pl, Unit #2		March 20, 2025
16 Moorcroft Pl, Unit #2		March 20, 2025
44 Moorcroft Pl, Unit #2		March 17, 2025
46 Moorcroft Pl, Unit #2	PLAN M2092 LOT 91	March 13, 2025
71 Moorcroft Pl, Unit #2		March 6, 2025
21 Moore St, Unit #2		March 7, 2025

REGISTERED TWO-UNIT DWELLINGS

Registration Date:As of: March 01, 2025 - March 31, 2025

MUNICIPAL ADDRESS	LEGAL DESCRIPTION	DATE REGISTERED
43 Moore St, Unit #2	PLAN BR 25 PT PARK LOT 20 RP 43R10397 PART 2	March 7, 2025
21 Moorehead Cres, Unit #2	PLAN M797 LOT 56	March 17, 2025
14 Morado Crt, Unit #2	PLAN M488 LOT 63 RP 43R10919 PARTS 6,7,8	March 7, 2025
9 Morgandale Rd, Unit #2		March 7, 2025
5 Morton Way, Unit #2		March 21, 2025
17 Morton Way, Unit #2		March 17, 2025
26 Morton Way, Unit #2		March 28, 2025
69 Morton Way, Unit #2		March 13, 2025
111 Morton Way, Unit #2		March 25, 2025
141 Morton Way, Unit #2	PLAN M295 PT LOT 120 RP 43R9227 PART 9	March 21, 2025
31 Mount Forest Dr, Unit #2		March 7, 2025
38 Mount Fuji Cres, Unit #2		March 20, 2025
38 Mount McKinley Lane, Unit #2		March 21, 2025
40 Mount McKinley Lane, Unit #2		March 17, 2025
16 Mount Ranier Cres, Unit #2		March 7, 2025
122 Mount Ranier Cres, Unit #2		March 13, 2025
120 Mount Royal Cir, Unit #2	PLAN M1632 LOT 4	March 17, 2025
124 Mount Royal Cir, Unit #2		March 7, 2025
34 Mountain Ridge Rd, Unit #2	PLAN M1868 LOT 73	March 7, 2025
132 Mountainash Rd, Unit #2		March 7, 2025
191 Mountainash Rd, Unit #2		March 19, 2025
50 Mountainberry Rd, Unit #2	PLAN M1029 LOT 109	March 19, 2025
195 Mountainberry Rd, Unit #2	PLAN M1303 LOT 222	March 7, 2025
21 Mountland Rd, Unit #2		March 17, 2025
1 Mugo Pine St, Unit #2		March 24, 2025

REGISTERED TWO-UNIT DWELLINGS

Registration Date: As of: March 01, 2025 - March 31, 2025

MUNICIPAL ADDRESS	LEGAL DESCRIPTION	DATE REGISTERED
6 Mugo Pine St, Unit #2		March 14, 2025
22 Muirland Cres, Unit #2		March 19, 2025
100 Muirland Cres, Unit #2	PLAN M1142 LOT 102	March 19, 2025
26 Murdoch Dr, Unit #2		March 20, 2025
8 Murphy Rd, Unit #2		March 28, 2025
12 Murphy Rd, Unit #2		March 4, 2025
12 Muskoka St, Unit #2		March 14, 2025
20 Muskoka St, Unit #2		March 20, 2025
26 Myna Crt, Unit #2		March 17, 2025
7 Nancy McCredie Dr, Unit #2		March 13, 2025
15 Nancy McCredie Dr, Unit #2		March 12, 2025
14 Nanport St, Unit #2		March 14, 2025
42 Nanport St, Unit #2	PLAN M403 LOT 71	March 20, 2025
38 Nantucket Cres, Unit #2		March 19, 2025
58 Napa Valley Cres, Unit #2		March 14, 2025
56 Napanee St, Unit #2		March 19, 2025
57 Narrow Valley Cres, Unit #2		March 21, 2025
10 Nathaniel Cres, Unit #2		March 19, 2025
9 National Cres, Unit #2	PLAN M1201 LOT 5	March 13, 2025
43 Native Landng, Unit #2		March 19, 2025
97 Native Landng, Unit #2		March 20, 2025
61 Natronia Trail, Unit #2		March 7, 2025
4 Nautical Dr, Unit #2		March 7, 2025
12 Navy Cres, Unit #2		March 24, 2025
22 Navy Cres, Unit #2		March 20, 2025

REGISTERED TWO-UNIT DWELLINGS

Registration Date:As of: March 01, 2025 - March 31, 2025

MUNICIPAL ADDRESS	LEGAL DESCRIPTION	DATE REGISTERED
23 Neopolitan Rd, Unit #2		March 7, 2025
53 Newark Way, Unit #2		March 20, 2025
1 Newbridge Cres, Unit #2		March 24, 2025
122 Newbridge Cres, Unit #2	PLAN M338 PT LOT 86	March 19, 2025
130 Newbridge Cres, Unit #2		March 17, 2025
19 Newcastle Cres, Unit #2	PLAN M338 LOT 179	March 19, 2025
70 Newdale Pl, Unit #2		March 17, 2025
12 Newgate Pl, Unit #2		March 14, 2025
62 Newgate Pl, Unit #2	PLAN M659 LOT 44	March 7, 2025
40 Newgreen Cres, Unit #2		March 19, 2025
18 Newington Cres, Unit #2		March 17, 2025
81 Newlyn Cres, Unit #2	PLAN 971 LOT 287 PART 6	March 14, 2025
24 Newport St, Unit #2	PLAN M441 LOT 66	March 19, 2025
81 Newport St, Unit #2	PLAN M641 LOT 66	March 20, 2025
5 Niceview Dr, Unit #2		March 19, 2025
27 Niceview Dr, Unit #2		March 12, 2025
6 Nickel Cres, Unit #2	PLAN M508 LOT 170	March 7, 2025
72 Nickel Cres, Unit #2		March 31, 2025
8 Nightjar Dr, Unit #2		March 12, 2025
11 Nina Pl, Unit #2		March 4, 2025
33 Noble Oaks Rd, Unit #2	PLAN M1886 LOT 84	March 4, 2025
33 Nomad Cres, Unit #2		March 20, 2025
29 Norbert Rd, Unit #2		March 10, 2025
64 Norbert Rd, Unit #2		March 7, 2025
32 Norfolk Ave, Unit #2		March 20, 2025

REGISTERED TWO-UNIT DWELLINGS

Registration Date:As of: March 01, 2025 - March 31, 2025

MUNICIPAL ADDRESS	LEGAL DESCRIPTION	DATE REGISTERED
58 Northampton St, Unit #2	PLAN M338 LOT 32	March 14, 2025
12 Northface Cres, Unit #2		March 31, 2025
58 Northface Cres, Unit #2		March 14, 2025
4 Northumberland Pl, Unit #2		March 7, 2025
34 Northumberland Pl, Unit #2	PLAN M441 LOT 90	March 20, 2025
40 Northwood Dr, Unit #2		March 21, 2025
12 Norval Cres, Unit #2	PLAN 679 LOT 526	March 19, 2025
3 Notman Way, Unit #2		March 17, 2025
8 Notman Way, Unit #2		March 17, 2025
9 Notman Way, Unit #2		March 14, 2025
26 Nottawasaga Cres, Unit #2		March 7, 2025
20 Novella Pl, Unit #2	PLAN M867 LOT 19	March 7, 2025
39 Nuffield St, Unit #2		March 19, 2025
79 Nuffield St, Unit #2	PLAN M867 LOT 31	March 14, 2025
86 Nuffield St, Unit #2		March 20, 2025
21 Nutmeg St, Unit #2		March 24, 2025
10 Nuttall St, Unit #2		March 14, 2025
58 O'Hara Pl, Unit #2		March 11, 2025
8 Oak Gardens Crt, Unit #2		March 17, 2025
52 Oakhaven Rd, Unit #2	PLAN M1779 LOT 1	March 28, 2025
1 Oaklea Blvd, Unit #2		March 13, 2025
12 Oaklea Blvd, Unit #2	PLAN M841 LOT 76	March 7, 2025
41 Oaklea Blvd, Unit #2		March 7, 2025
62 Oakmeadow Dr, Unit #2		March 24, 2025
40 Oatfield Rd, Unit #2		March 12, 2025

REGISTERED TWO-UNIT DWELLINGS

Registration Date:As of: March 01, 2025 - March 31, 2025

MUNICIPAL ADDRESS	LEGAL DESCRIPTION	DATE REGISTERED
94 Oatfield Rd, Unit #2		March 13, 2025
22 Observatory Cres, Unit #2	PLAN M1997 LOT 72	March 7, 2025
8 Ocean Ridge Dr, Unit #2		March 14, 2025
31 Ocean Ridge Dr, Unit #2		March 7, 2025
48 Ocean Ridge Dr, Unit #2		March 7, 2025
43 Oconnor Cres, Unit #2		March 7, 2025
87 Octillo Blvd, Unit #2		March 14, 2025
17 Odeon St, Unit #2		March 25, 2025
2 Okanagan Dr, Unit #2		March 27, 2025
7 Oklahoma Dr, Unit #2		March 31, 2025
40 Oklahoma Dr, Unit #2		March 7, 2025
69 Olde Town Rd, Unit #2		March 14, 2025
1 Oldham Cres, Unit #2	PLAN M252 LOT 158	March 7, 2025
1 Oleander Cres, Unit #2		March 17, 2025
10 Olivia Marie Rd, Unit #2		March 19, 2025
13 Orangeblossom Trail, Unit #2		March 11, 2025
54 Oranmore Cres, Unit #2	PLAN M1718 LOT 74	March 7, 2025
59 Orchid Dr, Unit #2		March 14, 2025
100 Orchid Dr, Unit #2		March 17, 2025
26 Ortona Dr, Unit #2		March 31, 2025
32 Oseco Way, Unit #2		March 6, 2025
24 Owl Creek Pl, Unit #2		March 7, 2025
35 Owlridge Dr, Unit #2		March 19, 2025
148 Owlridge Dr, Unit #2		March 19, 2025
20 Oxtail Lane, Unit #2		March 17, 2025

REGISTERED TWO-UNIT DWELLINGS

Registration Date:As of: March 01, 2025 - March 31, 2025

MUNICIPAL ADDRESS	LEGAL DESCRIPTION	DATE REGISTERED
2 Ozner Crt, Unit #2		March 31, 2025
53 Pali Dr, Unit #2		March 14, 2025
82 Palleschi Dr, Unit #2		March 10, 2025
8 Palm Tree Rd, Unit #2		March 20, 2025
48 Palmolive St, Unit #2		March 14, 2025
2 Panda Lane, Unit #2		March 13, 2025
5 Pantano Pl, Unit #2		March 21, 2025
8 Pantano Pl, Unit #2		March 20, 2025
2 Paper Birch Rd, Unit #2	PLAN M1652 LOT 87	March 14, 2025
49 Pappain Cres, Unit #2		March 13, 2025
35 Parkside Dr, Unit #2		March 28, 2025
54 Parkside Dr, Unit #2		March 7, 2025
75 Parkside Dr, Unit #2	PLAN M587 LOT 30	March 7, 2025
32 Parsonby Crt, Unit #2		March 17, 2025
34 Parsonby Crt, Unit #2		March 7, 2025
125 Passfield Trail, Unit #2		March 14, 2025
59 Pathway Dr, Unit #2		March 20, 2025
40 Patricia Crt, Unit #2	PLAN M667 LOT 123	March 20, 2025
22 Payton Crt, Unit #2	PLAN M522 LOT 68	March 14, 2025
8 Peaceful Pl, Unit #2		March 14, 2025
14 Peaceful Pl, Unit #2		March 20, 2025
14 Peacekeeping Crt, Unit #2		March 20, 2025
42 Peacekeeping Crt, Unit #2		March 28, 2025
18 Peachleaf Cres, Unit #2		March 7, 2025
63 Peachleaf Cres, Unit #2		March 7, 2025

REGISTERED TWO-UNIT DWELLINGS

Registration Date:As of: March 01, 2025 - March 31, 2025

MUNICIPAL ADDRESS	LEGAL DESCRIPTION	DATE REGISTERED
27 Peak Dr, Unit #2		March 24, 2025
3 Pearman Cres, Unit #2		March 14, 2025
17 Pearman Cres, Unit #2	PLAN M2043 BLK 311	March 14, 2025
24 Pearman Cres, Unit #2		March 14, 2025
71 Pearman Cres, Unit #2		March 3, 2025
9 Pearson Rd, Unit #2		March 14, 2025
44 Pearson Rd, Unit #2		March 19, 2025
32 Pebblestone Cir, Unit #2		March 21, 2025
92 Pebblestone Cir, Unit #2		March 7, 2025
93 Peelton Heights Rd, Unit #2	PLAN M587 LOT 82	March 7, 2025
42 Peggy Crt, Unit #2		March 7, 2025
5 Pellegrino Rd, Unit #2		March 13, 2025
11 Pellegrino Rd, Unit #2		March 19, 2025
25 Pellegrino Rd, Unit #2		March 14, 2025
67 Penbridge Cir, Unit #2		March 7, 2025
31 Pendulum Cir, Unit #2		March 19, 2025
13 Penelope St, Unit #2		March 7, 2025
31 Penelope St, Unit #2		March 20, 2025
16 Penn Dr, Unit #2		March 7, 2025
29 Pennsylvania Ave, Unit #2	PLAN M952 LOT 133	March 14, 2025
39 Pennsylvania Ave, Unit #2	PLAN M952 LOT 138	March 6, 2025
55 Pennsylvania Ave, Unit #2		March 10, 2025
56 Pennsylvania Ave, Unit #2		March 19, 2025
6 Pennycross Cres, Unit #2		March 7, 2025
58 Pennycross Cres, Unit #2		March 7, 2025

REGISTERED TWO-UNIT DWELLINGS

Registration Date:As of: March 01, 2025 - March 31, 2025

MUNICIPAL ADDRESS	LEGAL DESCRIPTION	DATE REGISTERED
76 Pennyroyal Cres, Unit #2		March 20, 2025
81 Pennyroyal Cres, Unit #2		March 28, 2025
16 Pentonville Rd, Unit #2		March 19, 2025
30 Pentonville Rd, Unit #2		March 19, 2025
5 Peony St, Unit #2		March 18, 2025
28 Peppertree Cres, Unit #2	PLAN M1068 LOT 225	March 17, 2025
42 Pergola Way, Unit #2	PLAN M1590 LOT 84	March 27, 2025
45 Pergola Way, Unit #2		March 12, 2025
50 Pergola Way, Unit #2	PLAN M1590 LOT 88	March 7, 2025
65 Pergola Way, Unit #2		March 12, 2025
21 Perkins Dr, Unit #2		March 19, 2025
42 Perkins Dr, Unit #2	PLAN M1689 LOT 5	March 13, 2025
2 Permafrost Dr, Unit #2		March 24, 2025
4 Permafrost Dr, Unit #2		March 20, 2025
50 Personna Cir, Unit #2		March 17, 2025
55 Personna Cir, Unit #2		March 17, 2025
46 Pertosa Dr, Unit #2		March 19, 2025
71 Pertosa Dr, Unit #2		March 10, 2025
91 Pertosa Dr, Unit #2	PLAN M1360 BLK 328 REF PLAN 43R28004 PT 9 & 35	March 20, 2025
20 Petworth Rd, Unit #2		March 14, 2025
11 Phelps Dr, Unit #2	PLAN M816 LOT 85	March 25, 2025
10 Piane Ave, Unit #2		March 19, 2025
48 Pickard Lane, Unit #2		March 21, 2025
1 Pilgrim Pl, Unit #2		March 20, 2025
4 Pine Island Way, Unit #2		March 14, 2025

REGISTERED TWO-UNIT DWELLINGS

Registration Date:As of: March 01, 2025 - March 31, 2025

MUNICIPAL ADDRESS	LEGAL DESCRIPTION	DATE REGISTERED
34 Pine Island Way, Unit #2	PLAN M1825 LOT 33	March 7, 2025
7 Pinecone Way, Unit #2		March 14, 2025
3 Pinellas Dr, Unit #2		March 25, 2025
15 Pinestaff Rd, Unit #2		March 27, 2025
34 Pinestaff Rd, Unit #2		March 19, 2025
9 Pink St, Unit #2		March 20, 2025
2 Plateau Dr, Unit #2	PLAN M1566 LOT 236	March 14, 2025
3 Plateau Dr, Unit #2		March 13, 2025
25 Plateau Dr, Unit #2		March 6, 2025
64 Pleasant Valley Pl, Unit #2	PLAN M821 LOT 32	March 7, 2025
25 Pluto Dr, Unit #2		March 25, 2025
53 Pluto Dr, Unit #2	PLAN M303 PT LOT 4	March 19, 2025
4 Poco St, Unit #2		March 14, 2025
8 Poco St, Unit #2		March 12, 2025
32 Point Reyes Terr, Unit #2		March 19, 2025
14 Polstar Rd, Unit #2		March 10, 2025
24 Pomell Trail, Unit #2		March 13, 2025
1 Port Hope Hollow, Unit #2	PLAN M1886 LOT 248	March 17, 2025
3 Porter Creek Hollow, Unit #2		March 20, 2025
41 Portrush Trail, Unit #2		March 7, 2025
69 Portrush Trail, Unit #2		March 12, 2025
4 Portside Cres, Unit #2	PLAN M1864 LOT 23	March 7, 2025
24 Portside Cres, Unit #2		March 21, 2025
25 Portside Cres, Unit #2		March 14, 2025
45 Portstewart Cres, Unit #2		March 21, 2025

REGISTERED TWO-UNIT DWELLINGS

Registration Date:As of: March 01, 2025 - March 31, 2025

MUNICIPAL ADDRESS	LEGAL DESCRIPTION	DATE REGISTERED
80 Portstewart Cres, Unit #2		March 21, 2025
15 Powell Dr, Unit #2		March 24, 2025
50 Powell Dr, Unit #2		March 7, 2025
64 Powell Dr, Unit #2	PLAN M1715 LOT 147	March 14, 2025
6 Prairie Creek Cres, Unit #2		March 14, 2025
8 Prairie Creek Cres, Unit #2	PLAN M2002 LOT 57	March 19, 2025
27 Prairie Creek Cres, Unit #2	PLAN M2002 LOT 34	March 14, 2025
31 Prairie Creek Cres, Unit #2		March 25, 2025
23 Prairie Rose Cir, Unit #2		March 6, 2025
48 Prairie Rose Cir, Unit #2		March 7, 2025
74 Prairie Rose Cir, Unit #2	PLAN M1115 LOT 42	March 20, 2025
97 Pressed Brick Dr, Unit #2		March 20, 2025
4 Prestige Crt, Unit #2		March 21, 2025
28 Prestige Crt, Unit #2		March 27, 2025
12 Prince Cres, Unit #2		March 4, 2025
20 Princess Valley Cres, Unit #2	PLAN M1622 LOT 12	March 14, 2025
88 Professor's Lake Pky, Unit #2	PLAN M280 LOT 2	March 20, 2025
101 Professor's Lake Pky, Unit #2		March 12, 2025
20 Proud Crt, Unit #2		March 26, 2025
16 Prouse Dr, Unit #2		March 14, 2025
27 Prouse Dr, Unit #2		March 19, 2025
33 Provost Trail, Unit #2	PLAN M2015 LOT 85	March 14, 2025
41 Provost Trail, Unit #2	PLAN M2015 LOT 89	March 7, 2025
31 Prudhomme Dr, Unit #2		March 7, 2025
1 Puffin Cres, Unit #2		March 13, 2025

REGISTERED TWO-UNIT DWELLINGS

Registration Date: As of: March 01, 2025 - March 31, 2025

MUNICIPAL ADDRESS	LEGAL DESCRIPTION	DATE REGISTERED
5 Puffin Cres, Unit #2		March 21, 2025
9 Puffin Cres, Unit #2		March 7, 2025
11 Puffin Cres, Unit #2		March 12, 2025
17 Puffin Cres, Unit #2		March 21, 2025
23 Puffin Cres, Unit #2		March 19, 2025
27 Puffin Cres, Unit #2		March 20, 2025
29 Puffin Cres, Unit #2		March 14, 2025
36 Puffin Cres, Unit #2		March 13, 2025
56 Puffin Cres, Unit #2		March 14, 2025
64 Puffin Cres, Unit #2		March 28, 2025
66 Puffin Cres, Unit #2		March 14, 2025
68 Puffin Cres, Unit #2		March 10, 2025
6 Purebrook Cres, Unit #2		March 13, 2025
53 Purple Sage Dr, Unit #2		March 14, 2025
55 Purple Sage Dr, Unit #2		March 20, 2025
63 Purple Sage Dr, Unit #2		March 14, 2025
65 Purple Sage Dr, Unit #2		March 19, 2025
132 Purple Sage Dr, Unit #2		March 14, 2025
138 Purple Sage Dr, Unit #2		March 4, 2025
187 Queen St W, Unit #2		March 10, 2025
120 Queen Mary Dr, Unit #2		March 20, 2025
166 Queen Mary Dr, Unit #2	PLAN M1436 LOT 31 MAP E2 MODEL 36-06 A	March 13, 2025
215 Queen Mary Dr, Unit #2		March 10, 2025
220 Queen Mary Dr, Unit #2		March 14, 2025
381 Queen Mary Dr, Unit #2		March 20, 2025

REGISTERED TWO-UNIT DWELLINGS

Registration Date: As of: March 01, 2025 - March 31, 2025

MUNICIPAL ADDRESS	LEGAL DESCRIPTION	DATE REGISTERED
527 Queen Mary Dr, Unit #2		March 7, 2025
588 Queen Mary Dr, Unit #2		March 14, 2025
616 Queen Mary Dr, Unit #2		March 28, 2025
72 Quillberry Close, Unit #2		March 10, 2025
58 Quintette Close, Unit #2	PLAN M1959 LOT 47	March 7, 2025
13 Quinton Ridge, Unit #2		March 19, 2025
20 Quinton Ridge, Unit #2	PLAN M2078 LOT 5L	March 26, 2025
35 Quinton Ridge, Unit #2		March 20, 2025
37 Quinton Ridge, Unit #2		March 7, 2025
43 Quinton Ridge, Unit #2		March 24, 2025
32 Raccoon St, Unit #2		March 21, 2025
46 Radford Dr, Unit #2		March 25, 2025
30 Radial St, Unit #2		March 12, 2025
22 Rain Lily Lane, Unit #2	PLAN M1114 BLK 76 RP 43R21109 PARTS 25,26,27	March 7, 2025
32 Rain Lily Lane, Unit #2	PLAN M1114 BLK 76 RP 43R21109 PART 40	March 7, 2025
6 Rainbrook Close, Unit #2		March 24, 2025
46 Rainbrook Close, Unit #2	PLAN M1821 LOT 67	March 7, 2025
23 Rainforest Dr, Unit #2		March 20, 2025
32 Rainforest Dr, Unit #2	PLAN M1027 LOT 16	March 7, 2025
39 Rainforest Dr, Unit #2		March 13, 2025
76 Rainforest Dr, Unit #2		March 7, 2025
129 Rainforest Dr, Unit #2		March 27, 2025
147 Rainforest Dr, Unit #2	PLAN M1027 PT LOT 78 RP 43R19420 PART 3	March 17, 2025
5 Rainy Dale Rd, Unit #2		March 19, 2025
17 Rambling Oak Dr, Unit #2		March 24, 2025

REGISTERED TWO-UNIT DWELLINGS

Registration Date:As of: March 01, 2025 - March 31, 2025

MUNICIPAL ADDRESS	LEGAL DESCRIPTION	DATE REGISTERED
5 Ramsey Lane, Unit #2		March 7, 2025
40 Ranchero Dr, Unit #2		March 25, 2025
7 Rangeland Rd, Unit #2	PLAN M1085 PT LOT 152L RP 43R20467 PART 25	March 20, 2025
47 Rangemore Rd, Unit #2		March 27, 2025
9 Ranger Cres, Unit #2		March 12, 2025
5 Rathmore St, Unit #2		March 19, 2025
16 Rathmore St, Unit #2		March 21, 2025
22 Rathmore St, Unit #2		March 17, 2025
38 Rattlesnake Rd, Unit #2		March 19, 2025
13 Ravenbury St, Unit #2		March 26, 2025
4 Ravenscliffe Crt, Unit #2		March 13, 2025
67 Ravenscliffe Crt, Unit #2	PLAN M1142 LOT 119	March 20, 2025
78 Ravenscliffe Crt, Unit #2	PLAN M1142 LOT 32	March 12, 2025
32 Ravenswood Dr, Unit #2		March 17, 2025
49 Ravenswood Dr, Unit #2		March 7, 2025
52 Ravenswood Dr, Unit #2		March 13, 2025
79 Ravenswood Dr, Unit #2		March 19, 2025
83 Ravenswood Dr, Unit #2	PLAN M774 LOT 216	March 20, 2025
40 Ravinder Crt, Unit #2	PLAN M653 LOT 99	March 7, 2025
19 Rawling Cres, Unit #2	PLAN M111 PT LOT 324	March 14, 2025
26 Rawling Cres, Unit #2		March 3, 2025
377 Ray Lawson Blvd, Unit #2		March 12, 2025
16 Raybeck Crt, Unit #2		March 17, 2025
22 Red Ash Crt, Unit #2	PLAN M1908 LOT 10	March 14, 2025
26 Red Ash Crt, Unit #2	PLAN M1908 LOT 12	March 7, 2025

REGISTERED TWO-UNIT DWELLINGS

Registration Date:As of: March 01, 2025 - March 31, 2025

MUNICIPAL ADDRESS	LEGAL DESCRIPTION	DATE REGISTERED
37 Red Cedar Cres, Unit #2	PLAN M1027 LOT 163	March 26, 2025
30 Red Plant Cres, Unit #2		March 24, 2025
11 Red Squirrel Crt, Unit #2		March 20, 2025
12 Red Tail Crt, Unit #2		March 7, 2025
13 Redfern St, Unit #2		March 7, 2025
46 Redfinch Way, Unit #2		March 12, 2025
52 Redfinch Way, Unit #2		March 7, 2025
65 Redwillow Rd, Unit #2		March 20, 2025
22 Regentview Dr, Unit #2		March 19, 2025
21 Relton Cir, Unit #2	PLAN M1918 LOT 8	March 7, 2025
83 Relton Cir, Unit #2		March 7, 2025
103 Relton Cir, Unit #2		March 14, 2025
13 Rembrandt Cres, Unit #2		March 14, 2025
5 Remembrance Rd, Unit #2		March 7, 2025
16 Remembrance Rd, Unit #2		March 28, 2025
64 Remembrance Rd, Unit #2	PLAN M2043 LOT 231	March 17, 2025
98 Remembrance Rd, Unit #2		March 19, 2025
112 Remembrance Rd, Unit #2		March 28, 2025
143 Remembrance Rd, Unit #2		March 19, 2025
295 Remembrance Rd, Unit #2		March 17, 2025
331 Remembrance Rd, Unit #2		March 17, 2025
349 Remembrance Rd, Unit #2		March 20, 2025
368 Remembrance Rd, Unit #2		March 7, 2025
382 Remembrance Rd, Unit #2	PLAN M2038 LOT 52	March 13, 2025
597 Remembrance Rd, Unit #2		March 7, 2025

REGISTERED TWO-UNIT DWELLINGS

Registration Date: As of: March 01, 2025 - March 31, 2025

MUNICIPAL ADDRESS	LEGAL DESCRIPTION	DATE REGISTERED
600 Remembrance Rd, Unit #2	PLAN M1991 LOT 56	March 14, 2025
13 Rhapsody Cres, Unit #2		March 7, 2025
24 Richgrove Dr, Unit #2		March 14, 2025
127 Richvale Dr S, Unit #2	PLAN M796 LOT 96	March 7, 2025
139 Richvale Dr S, Unit #2	PLAN M796 LOT 90	March 7, 2025
162 Richvale Dr S, Unit #2	PLAN M929 LOT 61	March 14, 2025
235 Richvale Dr S, Unit #2		March 17, 2025
15 Richwood Cres, Unit #2		March 10, 2025
59 Richwood Cres, Unit #2		March 7, 2025
8 Ridge Valley Crt, Unit #2		March 19, 2025
29 Ridgemore Cres, Unit #2		March 14, 2025
85 Ridgemore Cres, Unit #2		March 14, 2025
14 Ridgetop Ave, Unit #2		March 17, 2025
25 Ringway Rd, Unit #2		March 21, 2025
43 Ripley Cres, Unit #2	PLAN M1192 LOT 429	March 6, 2025
13 Ripple St, Unit #2	PLAN M1890 LOT 143	March 7, 2025
28 Rising Hill Ridge, Unit #2		March 14, 2025
100 Rising Hill Ridge, Unit #2		March 28, 2025
11 River Heights Dr, Unit #2		March 6, 2025
22 River Heights Dr, Unit #2		March 7, 2025
72 River Rock Cres, Unit #2		March 7, 2025
80 River Rock Cres, Unit #2		March 24, 2025
100 River Rock Cres, Unit #2	PLAN M1504 LOT 276	March 13, 2025
35 Riverbank Rd, Unit #2	PLAN M1298 LOT 119	March 7, 2025
552 Rivermont Rd, Unit #2		March 14, 2025

REGISTERED TWO-UNIT DWELLINGS

Registration Date: As of: March 01, 2025 - March 31, 2025

MUNICIPAL ADDRESS	LEGAL DESCRIPTION	DATE REGISTERED
4 Riverplace Cres, Unit #2	PLAN M1685 LOT 53	March 14, 2025
6 Roadmaster Lane, Unit #2		March 19, 2025
46 Roadmaster Lane, Unit #2		March 13, 2025
73 Roadmaster Lane, Unit #2		March 7, 2025
75 Roadmaster Lane, Unit #2	PLAN M1550 LOT 442R	March 17, 2025
83 Roadmaster Lane, Unit #2		March 17, 2025
54 Robert Parkinson Dr, Unit #2		March 21, 2025
371 Robert Parkinson Dr, Unit #2	PLAN M1947 LOT 7	March 13, 2025
59 Roberts Cres, Unit #2	PLAN 679 LOT 596	March 12, 2025
47 Robertson Davies Dr, Unit #2	PLAN M1253 LOT 40	March 21, 2025
49 Robertson Davies Dr, Unit #2	PLAN M1253 LOT 39	March 28, 2025
50 Robertson Davies Dr, Unit #2		March 14, 2025
63 Robertson Davies Dr, Unit #2		March 12, 2025
17 Robitaille Dr, Unit #2		March 27, 2025
34 Robitaille Dr, Unit #2		March 3, 2025
82 Rockbrook Trail, Unit #2	PLAN M2041 LOT 14	March 20, 2025
86 Rockbrook Trail, Unit #2		March 19, 2025
86 Rockman Cres, Unit #2		March 7, 2025
11 Rockrose Dr, Unit #2		March 20, 2025
25 Rockrose Dr, Unit #2	PLAN M1529 LOT 127R	March 7, 2025
30 Rockstep Crt, Unit #2	PLAN M1566 LOT 371	March 7, 2025
7 Rockton Crt, Unit #2	PLAN M1982 LOT 128	March 14, 2025
1 Rockway St, Unit #2	PLAN M2102 LOT 120	March 12, 2025
22 Rocky Mountain Cres, Unit #2	PLAN M1031 LOT 86	March 20, 2025
25 Rocky Mountain Cres, Unit #2		March 7, 2025

REGISTERED TWO-UNIT DWELLINGS

Registration Date:As of: March 01, 2025 - March 31, 2025

MUNICIPAL ADDRESS	LEGAL DESCRIPTION	DATE REGISTERED
28 Rolling Acres Dr, Unit #2		March 10, 2025
57 Rolling Acres Dr, Unit #2	PLAN M2063 LOT 58	March 20, 2025
36 Rollingwood Dr, Unit #2		March 19, 2025
40 Rotunda St, Unit #2		March 14, 2025
27 Rouge St, Unit #2		March 7, 2025
37 Roulette Cres, Unit #2		March 7, 2025
63 Roulette Cres, Unit #2		March 28, 2025
67 Roulette Cres, Unit #2		March 19, 2025
76 Roulette Cres, Unit #2		March 14, 2025
77 Roulette Cres, Unit #2		March 7, 2025
98 Roulette Cres, Unit #2		March 13, 2025
24 Roundstone Dr, Unit #2	PLAN M1718 LOT 115	March 14, 2025
47 Roundstone Dr, Unit #2		March 13, 2025
60 Roundstone Dr, Unit #2		March 21, 2025
63 Roundstone Dr, Unit #2	PLAN M1718 LOT 158L	March 7, 2025
6 Rowland St, Unit #2		March 20, 2025
120 Royal Orchard Dr, Unit #2		March 20, 2025
74 Royal Palm Dr, Unit #2		March 17, 2025
81 Royal Palm Dr, Unit #2		March 13, 2025
4 Royal Salisbury Way, Unit #2		March 7, 2025
55 Royal Salisbury Way, Unit #2		March 14, 2025
34 Royal West Dr, Unit #2	PLAN M1841 LOT 44	March 5, 2025
49 Royal West Dr, Unit #2		March 7, 2025
119 Royal West Dr, Unit #2		March 14, 2025
351 Royal West Dr, Unit #2		March 11, 2025

REGISTERED TWO-UNIT DWELLINGS

Registration Date:As of: March 01, 2025 - March 31, 2025

MUNICIPAL ADDRESS	LEGAL DESCRIPTION	DATE REGISTERED
400 Royal West Dr, Unit #2		March 13, 2025
436 Royal West Dr, Unit #2		March 13, 2025
442 Royal West Dr, Unit #2		March 14, 2025
49 Royce Ave, Unit #2		March 12, 2025
59 Royce Ave, Unit #2		March 19, 2025
44 Rubysilver Dr, Unit #2		March 27, 2025
17 Rufford Dr, Unit #2	PLAN M1394 LOT 189 MAP M2 MODEL 4508 ELE A (see M1361)	March 7, 2025
25 Rushbrook Dr, Unit #2	PLAN M1425 LOT 40 MAP M2 MODEL 4506 A	March 14, 2025
8 Russell Creek Dr, Unit #2		March 13, 2025
18 Russell Creek Dr, Unit #2		March 28, 2025
72 Russell Creek Dr, Unit #2		March 3, 2025
165 Russell Creek Dr, Unit #2	PLAN M2060 LOT 80	March 7, 2025
19 Rustywood Dr, Unit #2	PLAN M426 LOT 100	March 28, 2025
128 Rutherford Rd N, Unit #2	PLAN 889 LOT 515	March 28, 2025
136 Rutherford Rd N, Unit #2		March 14, 2025
138 Rutherford Rd N, Unit #2	PLAN 889 LOT 510	March 19, 2025
217 Rutherford Rd N, Unit #2		March 19, 2025
231 Rutherford Rd N, Unit #2	PLAN M27 LOT 232	March 19, 2025
1 Ryecroft Cres, Unit #2		March 28, 2025
40 Ryecroft Cres, Unit #2	PLAN M1730 LOT 68	March 7, 2025
63 Ryegrass Cres, Unit #2	PLAN M1588 LOT 213	March 14, 2025
60 Saddleback Sq, Unit #2		March 13, 2025
95 Saddletree Trail, Unit #2	PLAN M1074 LOT 289	March 20, 2025
144 Saddletree Trail, Unit #2	PLAN M1074 PT LOTS 261,262 RP 43R23393 PT(s) 1,2	March 19, 2025
159 Saddletree Trail, Unit #2	PLAN M1074 PT LOTS 348,349 RP 43R22606 PARTS	March 21, 2025

REGISTERED TWO-UNIT DWELLINGS

Registration Date:As of: March 01, 2025 - March 31, 2025

MUNICIPAL ADDRESS	LEGAL DESCRIPTION	DATE REGISTERED
12 Safari Crt, Unit #2	PLAN M1124 LOT 103	March 13, 2025
13 Sahara Trail, Unit #2		March 19, 2025
36 Sahara Trail, Unit #2		March 31, 2025
55 Sahara Trail, Unit #2		March 21, 2025
157 Sahara Trail, Unit #2		March 20, 2025
17 Sailwind Rd, Unit #2		March 4, 2025
22 Sailwind Rd, Unit #2		March 24, 2025
26 Saint Dennis Rd, Unit #2		March 19, 2025
56 Saint Dennis Rd, Unit #2		March 7, 2025
60 Saint Hubert Dr, Unit #2		March 10, 2025
128 Saintsbury Cres, Unit #2		March 28, 2025
20 Sal Cir, Unit #2		March 14, 2025
29 Sal Cir, Unit #2	PLAN M1030 LOT 120	March 19, 2025
39 Sal Cir, Unit #2	PLAN M1030 LOT 115	March 7, 2025
4 Salisbury Cir, Unit #2	PLAN 1001 PT LOT 32 RP 43R2590 PART 19	March 7, 2025
80 Salisbury Cir, Unit #2	PLAN 1001 LOT 59 PART 5	March 14, 2025
24 Salonica Rd, Unit #2		March 27, 2025
32 Samson Crt, Unit #2		March 7, 2025
7 Sandway Dr, Unit #2		March 21, 2025
12 Sandy Beach Rd, Unit #2		March 20, 2025
18 Sandy Beach Rd, Unit #2		March 14, 2025
33 Sanford Cres, Unit #2	PLAN 608 LOT 40	March 7, 2025
40 Sanford Cres, Unit #2		March 25, 2025
12 Savino Dr, Unit #2		March 17, 2025
30 Savino Dr, Unit #2		March 6, 2025

REGISTERED TWO-UNIT DWELLINGS

Registration Date:As of: March 01, 2025 - March 31, 2025

MUNICIPAL ADDRESS	LEGAL DESCRIPTION	DATE REGISTERED
14 Savita Rd, Unit #2		March 7, 2025
21 Savita Rd, Unit #2		March 14, 2025
39 Savita Rd, Unit #2		March 14, 2025
32 Schooner Dr, Unit #2		March 20, 2025
62 Schooner Dr, Unit #2		March 10, 2025
83 Schooner Dr, Unit #2		March 28, 2025
7 Scotia Dr, Unit #2		March 31, 2025
28 Sculptor St, Unit #2		March 20, 2025
17 Seaborn Rd, Unit #2		March 4, 2025
31 Seaborn Rd, Unit #2	PLAN 911 PT LOT 148	March 24, 2025
39 Seaborn Rd, Unit #2	PLAN 911 PT LOT 146	March 20, 2025
45 Seaborn Rd, Unit #2		March 12, 2025
80 Seaborn Rd, Unit #2	PLAN 911 LOT 22	March 7, 2025
10 Seabrook Pl, Unit #2		March 27, 2025
3 Seahorse Ave, Unit #2		March 13, 2025
91 Seahorse Ave, Unit #2		March 21, 2025
42 Seascape Cres, Unit #2		March 14, 2025
49 Seascape Cres, Unit #2		March 7, 2025
86 Seascape Cres, Unit #2		March 13, 2025
56 Seaside Cir, Unit #2		March 31, 2025
137 Seaside Cir, Unit #2		March 3, 2025
29 Seclusion Cres, Unit #2		March 20, 2025
30 Secord Cres, Unit #2		March 7, 2025
15 Sedgewick Cir, Unit #2	PLAN M1496 LOT 257	March 7, 2025
21 Sedgewick Cir, Unit #2		March 19, 2025

REGISTERED TWO-UNIT DWELLINGS

Registration Date:As of: March 01, 2025 - March 31, 2025

MUNICIPAL ADDRESS	LEGAL DESCRIPTION	DATE REGISTERED
62 Sedgewick Cir, Unit #2		March 19, 2025
18 Selwood Dr, Unit #2		March 17, 2025
45 Senwood St, Unit #2		March 24, 2025
6 Serenity Lane, Unit #2	PLAN M1399 LOT 14 MAP I2 MODEL 30-06 A	March 7, 2025
3 Sestina Crt, Unit #2		March 20, 2025
9 Sestina Crt, Unit #2		March 21, 2025
24 Settler Crt, Unit #2	PLAN M807 LOT 130	March 25, 2025
68 Settler Crt, Unit #2		March 14, 2025
14 Seville Crt, Unit #2	PLAN M752 LOT 6	March 19, 2025
36 Seville Crt, Unit #2		March 11, 2025
11 Sewells Lane, Unit #2		March 19, 2025
14 Sewells Lane, Unit #2		March 17, 2025
52 Sewells Lane, Unit #2		March 12, 2025
99 Sewells Lane, Unit #2		March 21, 2025
133 Sewells Lane, Unit #2		March 5, 2025
27 Seymour Rd, Unit #2		March 17, 2025
32 Seymour Rd, Unit #2		March 21, 2025
1 Shady Oak Lane, Unit #2		March 7, 2025
6 Shady Oak Lane, Unit #2		March 7, 2025
46 Shediac Rd, Unit #2	PLAN M1854 LOT 112	March 7, 2025
32 Sheldrake Crt, Unit #2	PLAN M470 LOT 21	March 14, 2025
108 Sheldrake Crt, Unit #2		March 25, 2025
13 Shellbark Gdns, Unit #2		March 20, 2025
19 Sheringham St, Unit #2		March 21, 2025
30 Sheringham St, Unit #2		March 17, 2025

REGISTERED TWO-UNIT DWELLINGS

Registration Date: As of: March 01, 2025 - March 31, 2025

MUNICIPAL ADDRESS	LEGAL DESCRIPTION	DATE REGISTERED
24 Showboat Cres, Unit #2		March 19, 2025
64 Showboat Cres, Unit #2		March 10, 2025
79 Showboat Cres, Unit #2		March 20, 2025
90 Showboat Cres, Unit #2		March 17, 2025
102 Showboat Cres, Unit #2		March 12, 2025
27 Silktop Trail, Unit #2		March 12, 2025
32 Silo Crt, Unit #2		March 27, 2025
4 Silver Egret Rd, Unit #2		March 21, 2025
226 Simmons Blvd, Unit #2		March 20, 2025
3 Sinatra St, Unit #2		March 17, 2025
20 Sinatra St, Unit #2		March 26, 2025
7 Sir Jacobs Cres, Unit #2		March 27, 2025
23 Skegby Rd, Unit #2	PLAN 971 PT LOT 121 RP 43R2297 PART 26	March 19, 2025
35 Skegby Rd, Unit #2	PLAN 971 PT LOT 124 RP 43R2030 PART 5	March 20, 2025
72 Skelton Blvd, Unit #2		March 17, 2025
84 Sky Harbour Dr, Unit #2		March 19, 2025
124 Sky Harbour Dr, Unit #2		March 20, 2025
136 Sky Harbour Dr, Unit #2		March 21, 2025
58 Skyvalley Dr, Unit #2	PLAN M1779 LOT 15	March 7, 2025
33 Slater Cir, Unit #2		March 11, 2025
21 Sleighholme Cres, Unit #2		March 20, 2025
74 Sleighholme Cres, Unit #2		March 17, 2025
80 Sleighholme Cres, Unit #2	PLAN M1804 LOT 34	March 14, 2025
99 Sleighholme Cres, Unit #2		March 7, 2025
33 Slipneedle St, Unit #2		March 21, 2025

REGISTERED TWO-UNIT DWELLINGS

Registration Date:As of: March 01, 2025 - March 31, 2025

MUNICIPAL ADDRESS	LEGAL DESCRIPTION	DATE REGISTERED
20 Sliprock Cres, Unit #2		March 20, 2025
45 Snapdragon Sq, Unit #2		March 14, 2025
80 Snapdragon Sq, Unit #2	PLAN M1809 LOT 42	March 7, 2025
2 Snaresbrook Cres, Unit #2		March 20, 2025
29 Snaresbrook Cres, Unit #2		March 7, 2025
55 Snow Leopard Crt, Unit #2		March 12, 2025
73 Snow Leopard Crt, Unit #2		March 21, 2025
74 Snowcap Rd, Unit #2		March 14, 2025
4 Snowdrift Trail, Unit #2		March 21, 2025
2 Soapstone Trail, Unit #2		March 14, 2025
27 Soapstone Trail, Unit #2		March 27, 2025
29 Soapstone Trail, Unit #2		March 17, 2025
24 Softneedle Ave, Unit #2		March 26, 2025
62 Softneedle Ave, Unit #2		March 13, 2025
34 Solway Ave, Unit #2	PLAN M929 LOT 12	March 14, 2025
89 Somerset Dr, Unit #2		March 10, 2025
18 Sorbonne Dr, Unit #2		March 20, 2025
32 Sorbonne Dr, Unit #2		March 21, 2025
50 Sorbonne Dr, Unit #2		March 13, 2025
81 Southbend Dr, Unit #2		March 7, 2025
50 Southlake Blvd, Unit #2		March 31, 2025
74 Southlake Blvd, Unit #2		March 24, 2025
97 Southlake Blvd, Unit #2		March 27, 2025
125 Southlake Blvd, Unit #2		March 7, 2025
148 Southlake Blvd, Unit #2		March 12, 2025

REGISTERED TWO-UNIT DWELLINGS

Registration Date:As of: March 01, 2025 - March 31, 2025

MUNICIPAL ADDRESS	LEGAL DESCRIPTION	DATE REGISTERED
40 Spain Cres, Unit #2		March 20, 2025
45 Sparklett Cres, Unit #2		March 11, 2025
70 Sparklett Cres, Unit #2	PLAN M110 LOTS 233,234 PARTS 15,16	March 14, 2025
43 Speedwell St, Unit #2		March 10, 2025
108 Speedwell St, Unit #2		March 20, 2025
13 Spotted Owl Cres, Unit #2		March 21, 2025
3 Spring Valley Crt, Unit #2		March 17, 2025
4 Springhurst Ave, Unit #2	PLAN M1386 LOT 151	March 13, 2025
45 Springhurst Ave, Unit #2		March 17, 2025
73 Springtown Trail, Unit #2		March 21, 2025
9 Springwood Heights Cres, Unit #2		March 19, 2025
9 Sprucelands Ave, Unit #2		March 3, 2025
47 Squire Ellis Dr, Unit #2		March 20, 2025
48 Squire Ellis Dr, Unit #2		March 20, 2025
85 Squire Ellis Dr, Unit #2		March 7, 2025
93 Squire Ellis Dr, Unit #2		March 13, 2025
109 Squire Ellis Dr, Unit #2	PLAN M1997 LOT 253	March 14, 2025
125 Squire Ellis Dr, Unit #2		March 31, 2025
32 Stalbridge Ave, Unit #2	PLAN M841 LOT 35	March 7, 2025
50 Stalbridge Ave, Unit #2		March 3, 2025
55 Stalbridge Ave, Unit #2	PLAN M841 LOT 165	March 20, 2025
19 Stanley Crt, Unit #2		March 7, 2025
24 Stanwell Dr, Unit #2	PLAN M752 LOT 210	March 14, 2025
82 Stanwell Dr, Unit #2		March 20, 2025
34 Starfish Crt, Unit #2		March 14, 2025

REGISTERED TWO-UNIT DWELLINGS

Registration Date:As of: March 01, 2025 - March 31, 2025

MUNICIPAL ADDRESS	LEGAL DESCRIPTION	DATE REGISTERED
94 Starhill Cres, Unit #2		March 19, 2025
2 Stead St, Unit #2		March 19, 2025
78 Stedford Cres, Unit #2		March 20, 2025
14 Stellarton Cres, Unit #2		March 19, 2025
20 Stellarton Cres, Unit #2		March 21, 2025
19 Sterritt Dr, Unit #2		March 13, 2025
35 Sterritt Dr, Unit #2		March 7, 2025
31 Stewardship Rd, Unit #2		March 25, 2025
45 Stewardship Rd, Unit #2		March 27, 2025
57 Stewardship Rd, Unit #2		March 14, 2025
99 Stewardship Rd, Unit #2		March 25, 2025
101 Stewardship Rd, Unit #2		March 25, 2025
78 Stillman Dr, Unit #2		March 28, 2025
11 Stillwell Cres, Unit #2	PLAN M2104 LOT 71	March 14, 2025
40 Stillwell Cres, Unit #2		March 7, 2025
83 Stoneledge Cir, Unit #2		March 27, 2025
5 Stonemount Trail, Unit #2	PLAN M1731 LOT 301	March 14, 2025
8 Stork Crt, Unit #2		March 17, 2025
17 Strathdale Rd, Unit #2		March 4, 2025
21 Strathdale Rd, Unit #2		March 27, 2025
9 Sugar Pearl Rd, Unit #2		March 25, 2025
11 Sugarberry Dr, Unit #2		March 20, 2025
26 Sugarberry Dr, Unit #2		March 10, 2025
44 Sugarberry Dr, Unit #2		March 7, 2025
59 Sugarberry Dr, Unit #2	PLAN M1718 LOT 151R	March 14, 2025

REGISTERED TWO-UNIT DWELLINGS

Registration Date: As of: March 01, 2025 - March 31, 2025

MUNICIPAL ADDRESS	LEGAL DESCRIPTION	DATE REGISTERED
87 Sugarcane Ave, Unit #2		March 14, 2025
73 Summerfield Cres, Unit #2	PLAN M1076 LOT 93	March 19, 2025
11 Summershade St, Unit #2		March 10, 2025
13 Summershade St, Unit #2		March 14, 2025
6 Summitgreen Cres, Unit #2		March 14, 2025
68 Summitgreen Cres, Unit #2		March 17, 2025
91 Summitgreen Cres, Unit #2		March 25, 2025
2 Summitridge Crt, Unit #2		March 17, 2025
83 Sundridge St, Unit #2	PLAN M1252 LOT 47	March 21, 2025
94 Sunforest Dr, Unit #2		March 5, 2025
74 Sunley Cres, Unit #2		March 20, 2025
17 Sunny Glen Cres, Unit #2		March 21, 2025
28 Sunny Glen Cres, Unit #2		March 20, 2025
63 Sunny Meadow Blvd, Unit #2		March 7, 2025
83 Sunny Meadow Blvd, Unit #2	PLAN M1232 LOT 181	March 28, 2025
98 Sunny Meadow Blvd, Unit #2	PLAN M1262 LOT 81	March 7, 2025
125 Sunny Meadow Blvd, Unit #2		March 21, 2025
151 Sunny Meadow Blvd, Unit #2		March 21, 2025
291 Sunny Meadow Blvd, Unit #2	PLAN M1568 LOT 11	March 13, 2025
317 Sunny Meadow Blvd, Unit #2		March 7, 2025
422 Sunny Meadow Blvd, Unit #2		March 25, 2025
10 Sunnybrook Cres, Unit #2		March 7, 2025
14 Sunnybrook Cres, Unit #2		March 26, 2025
19 Sunnyvale Gate, Unit #2		March 12, 2025
29 Sunnyvale Gate, Unit #2	PLAN M1571 LOT 216	March 21, 2025

REGISTERED TWO-UNIT DWELLINGS

Registration Date: As of: March 01, 2025 - March 31, 2025

MUNICIPAL ADDRESS	LEGAL DESCRIPTION	DATE REGISTERED
17 Sunnyview Rd, Unit #2		March 20, 2025
24 Sunnyview Rd, Unit #2		March 24, 2025
31 Sunnyview Rd, Unit #2		March 7, 2025
40 Sunnyview Rd, Unit #2		March 20, 2025
47 Sunnyview Rd, Unit #2		March 3, 2025
8 Sunstrum Pl, Unit #2	PLAN M110 LOT 330	March 20, 2025
15 Sussexvale Dr, Unit #2	PLAN M1890 LOT 197L	March 7, 2025
96 Sussexvale Dr, Unit #2		March 26, 2025
206 Sussexvale Dr, Unit #2	PLAN M1891 LOT 32	March 7, 2025
27 Sutherland Ave, Unit #2		March 4, 2025
80 Sutherland Ave, Unit #2		March 7, 2025
32 Sutter Ave, Unit #2		March 12, 2025
6 Swales Cres, Unit #2	PLAN M1691 LOT 260	March 7, 2025
10 Swales Cres, Unit #2	PLAN M1691 LOT 262	March 20, 2025
22 Swancreek Crt, Unit #2	PLAN M1852 LOT 75	March 7, 2025
6 Swanton Rd, Unit #2		March 26, 2025
23 Swanton Rd, Unit #2		March 27, 2025
42 Swanton Rd, Unit #2		March 27, 2025
52 Swanton Rd, Unit #2		March 31, 2025
41 Sweet Briar Lane, Unit #2		March 17, 2025
17 Sweet Clover Cres, Unit #2		March 27, 2025
23 Sweet Clover Cres, Unit #2	PLAN M1529 LOT 52	March 14, 2025
27 Sweetwood Cir, Unit #2		March 21, 2025
14 Switchback Trail, Unit #2		March 14, 2025
29 Switchback Trail, Unit #2		March 7, 2025

REGISTERED TWO-UNIT DWELLINGS

Registration Date:As of: March 01, 2025 - March 31, 2025

MUNICIPAL ADDRESS	LEGAL DESCRIPTION	DATE REGISTERED
30 Switchback Trail, Unit #2		March 10, 2025
19 Tall Oaks Pl, Unit #2		March 14, 2025
41 Tanager Sq, Unit #2	PLAN M106 LOT 135	March 19, 2025
62 Tanasi Rd, Unit #2		March 7, 2025
51 Tanglemere Cres, Unit #2		March 31, 2025
44 Tatra Cres, Unit #2		March 17, 2025
86 Tatra Cres, Unit #2		March 26, 2025
3 Taurus Rd, Unit #2		March 31, 2025
19 Taurus Rd, Unit #2		March 13, 2025
46 Tawnie Cres, Unit #2		March 14, 2025
100 Teal Crest Cir, Unit #2		March 20, 2025
22 Templar St, Unit #2		March 14, 2025
20 Templeton Crt, Unit #2	PLAN M1771 LOT 59	March 21, 2025
50 Templeton Crt, Unit #2	PLAN M1771 LOT 47	March 20, 2025
6 Tennant Dr, Unit #2	PLAN M1691 LOT 108	March 7, 2025
36 Tennant Dr, Unit #2		March 19, 2025
9 Terra Cotta Cres, Unit #2		March 12, 2025
34 Terryhill Sq, Unit #2		March 19, 2025
45 Tessler Cres, Unit #2		March 11, 2025
64 Tessler Cres, Unit #2		March 12, 2025
17 Teston St, Unit #2		March 7, 2025
30 Thimbleberry St, Unit #2		March 7, 2025
21 Thornapple St, Unit #2		March 14, 2025
22 Thornapple St, Unit #2	PLAN M1946 LOT 158R	March 7, 2025
78 Thornbush Blvd, Unit #2		March 21, 2025

REGISTERED TWO-UNIT DWELLINGS

Registration Date:As of: March 01, 2025 - March 31, 2025

MUNICIPAL ADDRESS	LEGAL DESCRIPTION	DATE REGISTERED
93 Thornbush Blvd, Unit #2		March 17, 2025
190 Thornbush Blvd, Unit #2		March 25, 2025
194 Thornbush Blvd, Unit #2		March 14, 2025
196 Thornbush Blvd, Unit #2		March 28, 2025
199 Thornbush Blvd, Unit #2		March 13, 2025
206 Thornbush Blvd, Unit #2		March 18, 2025
212 Thornbush Blvd, Unit #2		March 19, 2025
265 Thornbush Blvd, Unit #2		March 14, 2025
112 Thorndale Rd, Unit #2		March 12, 2025
188 Thorndale Rd, Unit #2	PLAN M1816 LOT 25	March 7, 2025
256 Thorndale Rd, Unit #2		March 10, 2025
74 Thorpe Cres, Unit #2	PLAN M1386 LOT 73 MAP D2 MODEL 3647 ELE B	March 10, 2025
77 Thorpe Cres, Unit #2		March 24, 2025
36 Thunderbird Trail, Unit #2		March 7, 2025
69 Tideland Dr, Unit #2		March 17, 2025
80 Tideland Dr, Unit #2		March 7, 2025
27 Tiger Cres, Unit #2		March 10, 2025
34 Tiger Cres, Unit #2		March 14, 2025
15 Tigerlily Pl, Unit #2		March 11, 2025
18 Tigerlily Pl, Unit #2	PLAN M1277 LOT 108	March 19, 2025
38 Tiller Trail, Unit #2		March 7, 2025
49 Tiller Trail, Unit #2		March 7, 2025
86 Tiller Trail, Unit #2		March 19, 2025
106 Tiller Trail, Unit #2		March 21, 2025
205 Tiller Trail, Unit #2		March 13, 2025

REGISTERED TWO-UNIT DWELLINGS

Registration Date:As of: March 01, 2025 - March 31, 2025

MUNICIPAL ADDRESS	LEGAL DESCRIPTION	DATE REGISTERED
135 Timberlane Dr, Unit #2		March 20, 2025
185 Timberlane Dr, Unit #2		March 19, 2025
24 Tina Crt, Unit #2		March 25, 2025
26 Tina Crt, Unit #2		March 12, 2025
30 Toba Cres, Unit #2		March 12, 2025
34 Toba Cres, Unit #2		March 27, 2025
64 Toba Cres, Unit #2		March 20, 2025
14 Toddville Rd, Unit #2		March 20, 2025
12 Tomabrook Cres, Unit #2		March 19, 2025
2 Tonalite Rd, Unit #2		March 19, 2025
12 Topiary Lane, Unit #2		March 27, 2025
22 Topiary Lane, Unit #2		March 19, 2025
39 Topiary Lane, Unit #2		March 13, 2025
108 Torrance Woods, Unit #2		March 21, 2025
113 Torrance Woods, Unit #2		March 20, 2025
150 Torrance Woods, Unit #2		March 28, 2025
13 Totten Dr, Unit #2		March 14, 2025
15 Totten Dr, Unit #2	PLAN M1731 LOT 187	March 7, 2025
54 Totten Dr, Unit #2		March 13, 2025
17 Townley Cres, Unit #2	PLAN M1110 LOT 37	March 20, 2025
103 Townley Cres, Unit #2	PLAN M1110 LOT 16	March 24, 2025
33 Trail Rider Dr, Unit #2		March 19, 2025
27 Trailridge Dr, Unit #2		March 14, 2025
16 Traverston Crt, Unit #2		March 24, 2025
64 Travis Cres, Unit #2	PLAN M1794 LOT 11	March 14, 2025

REGISTERED TWO-UNIT DWELLINGS

Registration Date:As of: March 01, 2025 - March 31, 2025

MUNICIPAL ADDRESS	LEGAL DESCRIPTION	DATE REGISTERED
13 Treasure Dr, Unit #2		March 20, 2025
15 Treasure Dr, Unit #2		March 17, 2025
32 Treasure Dr, Unit #2		March 13, 2025
74 Treasure Dr, Unit #2		March 7, 2025
66 Treeline Blvd, Unit #2	PLAN M1425 LOT 84 MAP M2 MODEL 5505 B	March 19, 2025
142 Treeline Blvd, Unit #2		March 25, 2025
144 Treeline Blvd, Unit #2		March 19, 2025
152 Treeline Blvd, Unit #2		March 21, 2025
162 Treeline Blvd, Unit #2		March 27, 2025
11 Trellanock Rd, Unit #2		March 27, 2025
13 Trellanock Rd, Unit #2		March 14, 2025
32 Trellanock Rd, Unit #2		March 27, 2025
39 Trellanock Rd, Unit #2		March 27, 2025
23 Trentonian St, Unit #2		March 14, 2025
33 Trewartha Cres, Unit #2		March 31, 2025
2 Triple Crown Dr, Unit #2		March 19, 2025
26 Triple Crown Dr, Unit #2		March 7, 2025
33 Triple Crown Dr, Unit #2		March 7, 2025
32 Tropical Crt, Unit #2	PLAN M490 LOT 112	March 20, 2025
30 Trotters Lane, Unit #2	PLAN 872 LOT 67	March 19, 2025
17 Troutbeck Cres, Unit #2		March 13, 2025
14 Troyer St, Unit #2		March 7, 2025
18 Troyer St, Unit #2		March 21, 2025
2 Truffle Crt, Unit #2		March 11, 2025
3 Truffle Crt, Unit #2		March 24, 2025

REGISTERED TWO-UNIT DWELLINGS

Registration Date:As of: March 01, 2025 - March 31, 2025

MUNICIPAL ADDRESS	LEGAL DESCRIPTION	DATE REGISTERED
8 Truffle Crt, Unit #2		March 27, 2025
25 Truffle Crt, Unit #2		March 21, 2025
34 Truffle Crt, Unit #2		March 20, 2025
46 Trumpet Valley Blvd, Unit #2		March 19, 2025
24 Truro Cir, Unit #2		March 19, 2025
27 Truro Cir, Unit #2		March 21, 2025
18 Tufton Cres, Unit #2		March 20, 2025
65 Tufton Cres, Unit #2	PLAN M1583 LOT 199	March 14, 2025
37 Tulip Dr, Unit #2		March 21, 2025
86 Tulip Dr, Unit #2		March 31, 2025
62 Tumbleweed Trail, Unit #2	PLAN M1160 BLK 172 PART 1	March 7, 2025
86 Turquoise Cres, Unit #2		March 14, 2025
104 Turquoise Cres, Unit #2		March 14, 2025
14 Turret Cres, Unit #2		March 31, 2025
57 Turtlecreek Blvd, Unit #2	PLAN M553 LOT 62	March 7, 2025
72 Turtlecreek Blvd, Unit #2		March 19, 2025
3 Twilley Rd, Unit #2		March 13, 2025
10 Twilley Rd, Unit #2		March 28, 2025
13 Twilley Rd, Unit #2		March 20, 2025
22 Twilley Rd, Unit #2		March 20, 2025
17 Twin Willow Cres, Unit #2	PLAN M1252 LOT 20	March 21, 2025
58 Twin Willow Cres, Unit #2		March 19, 2025
102 Twin Willow Cres, Unit #2		March 24, 2025
104 Twin Willow Cres, Unit #2	PLAN M1253 LOT 35	March 7, 2025
20 Tysonville Cir, Unit #2		March 7, 2025

REGISTERED TWO-UNIT DWELLINGS

Registration Date:As of: March 01, 2025 - March 31, 2025

MUNICIPAL ADDRESS	LEGAL DESCRIPTION	DATE REGISTERED
71 Tysonville Cir, Unit #2	PLAN M1942 LOT 131	March 20, 2025
97 Tysonville Cir, Unit #2		March 19, 2025
130 Tysonville Cir, Unit #2		March 17, 2025
139 Tysonville Cir, Unit #2	PLAN M1942 LOT 57	March 7, 2025
18 Ungava Bay Rd, Unit #2		March 26, 2025
20 Ungava Bay Rd, Unit #2		March 17, 2025
21 Ungava Bay Rd, Unit #2	PLAN M1666 LOT 190	March 13, 2025
60 Ungava Bay Rd, Unit #2	PLAN M1666 LOT 74	March 7, 2025
8 Unwind Cres, Unit #2		March 7, 2025
33 Unwind Cres, Unit #2		March 14, 2025
46 Unwind Cres, Unit #2		March 21, 2025
52 Unwind Cres, Unit #2		March 25, 2025
35 Upper Highlands Dr, Unit #2		March 28, 2025
48 Upper Highlands Dr, Unit #2		March 21, 2025
64 Upper Highlands Dr, Unit #2		March 19, 2025
46 Upperlinks Dr, Unit #2		March 24, 2025
22 Ural Cir, Unit #2		March 7, 2025
68 Ural Cir, Unit #2		March 27, 2025
83 Ural Cir, Unit #2		March 24, 2025
4 Valerian St, Unit #2	PLAN M1830 LOT 2	March 27, 2025
5 Valerian St, Unit #2		March 20, 2025
13 Valerian St, Unit #2	PLAN M1830 LOT 166R	March 7, 2025
38 Valleycreek Dr, Unit #2		March 25, 2025
23 Valleyridge Cres, Unit #2		March 19, 2025
35 Valleyway Dr, Unit #2	PLAN M2089 LOT 5	March 4, 2025

REGISTERED TWO-UNIT DWELLINGS

Registration Date:As of: March 01, 2025 - March 31, 2025

MUNICIPAL ADDRESS	LEGAL DESCRIPTION	DATE REGISTERED
237 Valleyway Dr, Unit #2		March 13, 2025
336 Valleyway Dr, Unit #2		March 6, 2025
338 Valleyway Dr, Unit #2		March 12, 2025
343 Valleyway Dr, Unit #2	PLAN M2087 LOT 115	March 20, 2025
353 Valleyway Dr, Unit #2		March 17, 2025
360 Valleyway Dr, Unit #2		March 17, 2025
365 Valleyway Dr, Unit #2		March 24, 2025
367 Valleyway Dr, Unit #2		March 31, 2025
372 Valleyway Dr, Unit #2		March 14, 2025
379 Valleyway Dr, Unit #2		March 17, 2025
107 Valonia Dr, Unit #2		March 14, 2025
109 Valonia Dr, Unit #2		March 24, 2025
299 Van Kirk Dr, Unit #2		March 19, 2025
488 Van Kirk Dr, Unit #2		March 17, 2025
517 Van Kirk Dr, Unit #2		March 20, 2025
138 Van Scott Dr, Unit #2		March 28, 2025
209 Van Scott Dr, Unit #2		March 20, 2025
6 Vanderpool Cres, Unit #2		March 26, 2025
67 Vanderpool Cres, Unit #2	PLAN M1871 LOT 67	March 7, 2025
75 Vanderpool Cres, Unit #2		March 17, 2025
14 Vanwood Cres, Unit #2		March 3, 2025
5 Vauxhall Cres, Unit #2		March 5, 2025
25 Vauxhall Cres, Unit #2		March 19, 2025
53 Vauxhall Cres, Unit #2		March 7, 2025
5 Ventura Ave, Unit #2		March 28, 2025

REGISTERED TWO-UNIT DWELLINGS

Registration Date:As of: March 01, 2025 - March 31, 2025

MUNICIPAL ADDRESS	LEGAL DESCRIPTION	DATE REGISTERED
13 Ventura Ave, Unit #2	PLAN M1140 PT BLK 225, 43R-34930 PT 9	March 7, 2025
468 Veterans Dr, Unit #2		March 7, 2025
472 Veterans Dr, Unit #2		March 20, 2025
518 Veterans Dr, Unit #2		March 14, 2025
543 Veterans Dr, Unit #2		March 7, 2025
555 Veterans Dr, Unit #2		March 19, 2025
47 Vezna Cres, Unit #2	PLAN M1962 LOT 176L	March 7, 2025
23 Viceroy Cres, Unit #2		March 7, 2025
64 Viceroy Cres, Unit #2		March 3, 2025
16 Victoriaville Rd, Unit #2		March 21, 2025
6 Vidal Rd, Unit #2		March 20, 2025
16 Vidal Rd, Unit #2		March 6, 2025
8 Villadowns Trail, Unit #2		March 14, 2025
13 Villadowns Trail, Unit #2	PLAN M1946 LOT 65R	March 27, 2025
95 Villadowns Trail, Unit #2	PLAN M1999 LOT 57	March 24, 2025
6 Villanova Rd, Unit #2		March 19, 2025
7 Villanova Rd, Unit #2		March 12, 2025
2 Vineyard Dr, Unit #2		March 7, 2025
15 Vineyard Dr, Unit #2		March 24, 2025
36 Vintage Gate, Unit #2	PLAN M1524 LOT 136R	March 20, 2025
46 Vintage Gate, Unit #2		March 19, 2025
72 Vintage Gate, Unit #2		March 21, 2025
102 Vintage Gate, Unit #2		March 17, 2025
111 Vintage Gate, Unit #2		March 24, 2025
10 Vision Way, Unit #2		March 19, 2025

REGISTERED TWO-UNIT DWELLINGS

Registration Date:As of: March 01, 2025 - March 31, 2025

MUNICIPAL ADDRESS	LEGAL DESCRIPTION	DATE REGISTERED
96 Vivians Cres, Unit #2	PLAN M983 LOT 51	March 21, 2025
31 Vodden St W, Unit #2		March 11, 2025
170 Vodden St W, Unit #2		March 17, 2025
193 Vodden St W, Unit #2		March 7, 2025
213 Vodden St W, Unit #2	PLAN M417 LOT 31	March 7, 2025
251 Vodden St W, Unit #2		March 3, 2025
259 Vodden St E, Unit #2		March 7, 2025
6 Vogue Cres, Unit #2		March 27, 2025
19 Vontress St, Unit #2		March 26, 2025
34 Vontress St, Unit #2		March 14, 2025
30 Wadsworth Cir, Unit #2		March 20, 2025
4 Walkercleave Dr, Unit #2		March 13, 2025
17 Wall St, Unit #2		March 28, 2025
15 Wandering Trail Dr, Unit #2		March 21, 2025
51 Wandering Trail Dr, Unit #2		March 7, 2025
32 Wardsville Dr, Unit #2		March 20, 2025
4 Warrington Crt, Unit #2		March 28, 2025
21 Wasaga Rd, Unit #2		March 13, 2025
26 Washburn Rd, Unit #2		March 17, 2025
14 Washington Crt, Unit #2		March 17, 2025
65 Watchman Rd, Unit #2		March 20, 2025
71 Watchman Rd, Unit #2		March 24, 2025
77 Watchman Rd, Unit #2		March 14, 2025
87 Watchman Rd, Unit #2		March 19, 2025
93 Watchman Rd, Unit #2		March 19, 2025

REGISTERED TWO-UNIT DWELLINGS

Registration Date:As of: March 01, 2025 - March 31, 2025

MUNICIPAL ADDRESS	LEGAL DESCRIPTION	DATE REGISTERED
4 Waterwide Cres, Unit #2		March 14, 2025
19 Waterwide Cres, Unit #2		March 7, 2025
34 Waterwide Cres, Unit #2	PLAN M1963 LOT 12	March 14, 2025
52 Waterwide Cres, Unit #2		March 19, 2025
113 Watsonbrook Dr, Unit #2	PLAN M1783 LOT 48	March 13, 2025
89 Wellington St E, Unit #2	PLAN BR 21 PT LOT 88 RP 43R5605 PART 2	March 17, 2025
10 Wellpark Way, Unit #2		March 20, 2025
16 Wellpark Way, Unit #2		March 14, 2025
8 Wellsprings Dr, Unit #2		March 19, 2025
37 Wellsprings Dr, Unit #2		March 20, 2025
39 Wexford Rd, Unit #2	PLAN M608 LOT 13	March 13, 2025
177 Wexford Rd, Unit #2		March 26, 2025
12 Weybridge Trail, Unit #2	PLAN M341 PT LOT 13 RP 43R10290 PART 6	March 7, 2025
142 Weybridge Trail, Unit #2		March 19, 2025
10 Wheatberry Cres, Unit #2		March 20, 2025
25 Wheatberry Cres, Unit #2	PLAN M2060 LOT 243	March 14, 2025
29 Wheatberry Cres, Unit #2		March 20, 2025
44 Wheatberry Cres, Unit #2		March 19, 2025
73 White Tail Cres, Unit #2		March 20, 2025
55 Whiteface Cres, Unit #2		March 20, 2025
80 Whitehaven Dr, Unit #2		March 19, 2025
1 Whitehouse Cres, Unit #2		March 19, 2025
49 Whitehouse Cres, Unit #2		March 24, 2025
71 Whitehouse Cres, Unit #2		March 5, 2025
2 Whitewash Way, Unit #2	PLAN M1311 LOT 132	March 7, 2025

REGISTERED TWO-UNIT DWELLINGS

Registration Date:As of: March 01, 2025 - March 31, 2025

MUNICIPAL ADDRESS	LEGAL DESCRIPTION	DATE REGISTERED
61 Whitwell Dr, Unit #2		March 14, 2025
104 Whitwell Dr, Unit #2		March 7, 2025
62 Wildberry Cres, Unit #2		March 7, 2025
67 Wildberry Cres, Unit #2		March 24, 2025
94 Wildberry Cres, Unit #2		March 14, 2025
105 Wildberry Cres, Unit #2		March 17, 2025
5 Wildsky Rd, Unit #2		March 27, 2025
16 Williamson Dr, Unit #2		March 13, 2025
42 Williamson Dr, Unit #2	PLAN M1600 LOT 337	March 14, 2025
6 Willis Dr, Unit #2		March 5, 2025
12 Willow Heights Crt, Unit #2		March 7, 2025
14 Willow Park Dr, Unit #2		March 14, 2025
139 Willow Park Dr, Unit #2		March 28, 2025
160 Willow Park Dr, Unit #2	PLAN M1340 LOT 42	March 14, 2025
31 Windermere Crt, Unit #2		March 13, 2025
34 Windermere Crt, Unit #2		March 19, 2025
25 Windflower Rd, Unit #2	PLAN M1748 LOT 463L	March 19, 2025
39 Windswept Trail, Unit #2		March 10, 2025
22 Wintersnow Crt, Unit #2		March 7, 2025
18 Withers Way, Unit #2		March 28, 2025
10 Woodbury Crt, Unit #2	PLAN M877 LOT 142	March 7, 2025
60 Woodhaven Dr, Unit #2		March 14, 2025
18 Woodside Crt, Unit #2		March 12, 2025
38 Woodside Crt, Unit #2	PLAN M774 LOT 177	March 12, 2025
1 Woodsmere Crt, Unit #2		March 12, 2025

REGISTERED TWO-UNIT DWELLINGS

Registration Date:As of: March 01, 2025 - March 31, 2025

MUNICIPAL ADDRESS	LEGAL DESCRIPTION	DATE REGISTERED
4 Woodsmere Crt, Unit #2		March 7, 2025
9 Woodvalley Dr, Unit #2		March 17, 2025
46 Wooliston Cres, Unit #2	PLAN M864 BLK 125 RP 43R17113 PARTS 1,2	March 24, 2025
47 Wooliston Cres, Unit #2		March 19, 2025
50 Wooliston Cres, Unit #2		March 10, 2025
57 Wooliston Cres, Unit #2		March 7, 2025
74 Wooliston Cres, Unit #2	PLAN M864 LOT 2	March 21, 2025
74 Woolridge Crt, Unit #2	PLAN M676 LOT 88	March 19, 2025
78 Woolridge Crt, Unit #2	PLAN M676 LOT 86	March 7, 2025
10 Workgreen Park Way, Unit #2		March 21, 2025
54 Workgreen Park Way, Unit #2		March 13, 2025
15 Worth Ave, Unit #2	PLAN M816 LOT 93	March 19, 2025
86 Worthington Ave, Unit #2		March 24, 2025
115 Worthington Ave, Unit #2	PLAN M1480 LOT 64	March 7, 2025
15 Wynview St, Unit #2	PLAN M1831 BLK 46 PLAN M1826 BLK 194	March 14, 2025
7 Yardley Cres, Unit #2		March 21, 2025
59 Yardley Cres, Unit #2		March 13, 2025
85 Yardley Cres, Unit #2	PLAN M1980 LOT 79	March 7, 2025
2 Yardmaster Dr, Unit #2		March 26, 2025
18 Yarmouth St, Unit #2	PLAN M2038 LOT 20	March 14, 2025
20 Yarmouth St, Unit #2		March 21, 2025
50 Yarmouth St, Unit #2	PLAN M2038 LOT 4	March 7, 2025
2 Yately St, Unit #2		March 20, 2025
6 Yately St, Unit #2		March 14, 2025
8 Yately St, Unit #2		March 12, 2025

REGISTERED TWO-UNIT DWELLINGS

Registration Date:As of: March 01, 2025 - March 31, 2025

MUNICIPAL ADDRESS	LEGAL DESCRIPTION	DATE REGISTERED
10 Yately St, Unit #2		March 21, 2025
82 Yellow Brick Rd, Unit #2	PLAN M1175 PT LOT 78,88,89 RP 43R21610 PART 40	March 17, 2025
25 Yellow Pine Rd, Unit #2		March 19, 2025
10 Yellow Sorrel Rd, Unit #2		March 24, 2025
3 Yellowhammer Cres, Unit #2		March 19, 2025
39 Yellowknife Rd, Unit #2	PLAN M1946 BLK 172	March 20, 2025
47 Yellowknife Rd, Unit #2		March 6, 2025
63 Yellowknife Rd, Unit #2	PLAN M1946 BLK 171	March 14, 2025
20 Yolanda Pl, Unit #2	PLAN M1600 LOT 449	March 13, 2025
87 Young Dr, Unit #2		March 11, 2025
117 Young Dr, Unit #2		March 20, 2025
64 Yuile Crt, Unit #2	PLAN M1525 LOT 24	March 21, 2025
98 Yuile Crt, Unit #2	PLAN M1525 LOT 7	March 7, 2025
3 Yvonne Dr, Unit #2		March 17, 2025
57 Zachary Dr, Unit #2		March 31, 2025
27 Zamek St, Unit #2		March 26, 2025
22 Zanetta Cres, Unit #2		March 13, 2025
26 Zanetta Cres, Unit #2		March 17, 2025
18 Zebra Trail, Unit #2		March 6, 2025
3 Zelda Rd, Unit #2		March 19, 2025
17 Zelda Rd, Unit #2		March 20, 2025
55 Zelda Rd, Unit #2		March 3, 2025
75 Zelda Rd, Unit #2		March 25, 2025
86 Zelda Rd, Unit #2		March 5, 2025
12 Zenida Rd, Unit #2		March 14, 2025

REGISTERED TWO-UNIT DWELLINGS

Registration Date:As of: March 01, 2025 - March 31, 2025

MUNICIPAL ADDRESS	LEGAL DESCRIPTION	DATE REGISTERED
3 Zeus Gate, Unit #2		March 20, 2025
6 Zeus Gate, Unit #2		March 14, 2025
142 Zia Dodda Cres, Unit #2	PLAN M1582 LOT 25R	March 19, 2025
201 Zia Dodda Cres, Unit #2		March 19, 2025

PLAN OF SUBDIVISION OF
PART OF LOTS 11 AND 12
CONCESSION 4, WEST OF HURONTARIO STREET
(GEOGRAPHIC TOWNSHIP OF CHINGUACOUSY)
CITY OF BRAMPTON
REGIONAL MUNICIPALITY OF PEEL

SCALE 1:1000
10m 0m 10m 20m 30m 40m 50m 60m 70m 80m 90m 100metres

R-PE SURVEYING LTD., O.L.S.

METRIC

DISTANCES AND COORDINATES SHOWN ON THIS PLAN ARE IN METRES
AND CAN BE CONVERTED TO FEET BY DIVIDING BY 0.3048.

PLAN 43M-2179

I CERTIFY THAT THIS PLAN IS REGISTERED
IN THE LAND REGISTRY OFFICE FOR THE
LAND TITLES DIVISION OF PEEL (No.43)
AT 10:59 O'CLOCK ON THE 10th
DAY OF February, 2025 AND ENTERED IN
PARCEL REGISTER(S) FOR PROPERTY
IDENTIFIERS 14364-5348 14364-5350

AND THE REQUIRED CONSENTS ARE
REGISTERED AS PLAN DOCUMENT
DOCUMENT No. PR4430457

Linda Burry
REPRESENTATIVE FOR LAND REGISTRAR

THIS PLAN COMPRISES ALL OF P.I.N. 14364-5348 AND
ALL OF P.I.N. 14364-5350
PART OF BLOCK 2 IS SUBJECT TO AN EASEMENT AS SET
OUT IN INST. Nos. PR2285727, PR2420090, PR2285736
AND PR2420086.
PART OF BLOCK 3 (0.30 RESERVE) IS SUBJECT TO AN
EASEMENT AS SET OUT IN INST. Nos. PR2420090,
PR2285736 AND PR2420086.
PART OF BLOCK 4 (0.30 RESERVE) IS SUBJECT TO AN
EASEMENT AS SET OUT IN INST. No. PR2420086.

OWNER'S CERTIFICATE

THIS IS TO CERTIFY THAT:

- BLOCKS 1 AND 2, 0.30 RESERVES, NAMELY BLOCKS 3 AND 4 AND STREET,
NAMELY, LAGERFELD DRIVE HAVE BEEN LAID OUT IN ACCORDANCE WITH
OUR INSTRUCTIONS.
- THE STREET IS DEDICATED AS A PUBLIC HIGHWAY TO THE
CORPORATION OF THE CITY OF BRAMPTON.

DATED THE 11th DAY OF December, 2024.

MATTAMY (CREDIT RIVER) LIMITED

TIM WARNER
AUTHORIZED SIGNING OFFICER
I HAVE THE AUTHORITY TO BIND THE CORPORATION

NOTES

- DENOTES MONUMENT FOUND
- DENOTES MONUMENT SET
- SSIB DENOTES SHORT STANDARD IRON BAR
- SIB DENOTES STANDARD IRON BAR
- IB DENOTES IRON BAR
- CP DENOTES CONCRETE PIN
- P.I.N. DENOTES PROPERTY IDENTIFIER NUMBER
- ORP DENOTES OBSERVED REFERENCE POINT
- PL1 DENOTES PLAN 43R-35154
- PL2 DENOTES PLAN 43R-4976 (ROTATED 0°44'40" COUNTER CLOCKWISE)
- PL3 DENOTES PLAN 43R-41489
- PL4 DENOTES PLAN 43R-35155
- PL5 DENOTES EXPROPRIATION PLAN PR4226510
- PL6 DENOTES EXPROPRIATION PLAN PR4226398
- (1017) DENOTES CALLON DIETZ INCORPORATED, O.L.S.
- CALC DENOTES CALCULATED USING PL5 & PL6

ALL FOUND MONUMENTS ARE BY R-PE SURVEYING LTD.
UNLESS OTHERWISE NOTED.

ALL FOUND MONUMENTS ARE SHORT STANDARD IRON BARS
UNLESS OTHERWISE NOTED.

ALL BEARINGS AND DISTANCES BETWEEN FOUND MONUMENTS ARE
PL4 AND MEASURED UNLESS OTHERWISE NOTED.

ALL SET MONUMENTS ARE SHORT STANDARD IRON BARS UNLESS NOTED OTHERWISE.

INTEGRATION NOTE

BEARINGS ARE GRID, UTM, NAD83(CSRS)(2010.0), DERIVED FROM ORP (A)
AND (B) OBSERVED REFERENCE POINTS ARE DERIVED FROM REAL TIME
NETWORK STATION 20120110009 (NORTHING 4801633.53, EASTING
597944.44).

COORDINATES ARE UTM ZONE 17, NAD83 (CSRS;CNV6:2010.0), TO
URBAN ACCURACY PER SEC. 14 (2) OF O.REG. 216/10, AND CANNOT,
IN THEMSELVES, BE USED TO RE-ESTABLISH CORNERS OR BOUNDARIES
SHOWN ON THIS PLAN.

POINT	NORTHING	EASTING
ORP (A)	4836130.65	593844.27
ORP (B)	4835882.66	594145.27

DISTANCES ARE GROUND AND CAN BE CONVERTED TO GRID BY
MULTIPLYING BY THE COMBINED SCALE FACTOR OF 0.999676.

SURVEYOR'S CERTIFICATE

I CERTIFY THAT:

- THIS SURVEY AND PLAN ARE CORRECT AND IN ACCORDANCE WITH THE
SURVEYS ACT, THE SURVEYORS ACT AND THE LAND TITLES ACT AND THE
REGULATIONS MADE UNDER THEM.
- THE SURVEY WAS COMPLETED ON THE 3rd DAY OF DECEMBER, 2024.

DATE DECEMBER 4, 2024

R. DEBROEDER
ONTARIO LAND SURVEYOR

THIS PLAN OF SURVEY RELATES TO AOLS PLAN SUBMISSION FORM NUMBER V-83783.

MUNICIPAL APPROVAL

21T-10022B

APPROVED UNDER SECTION 51 OF THE PLANNING ACT, R.S.O. 1990

THIS 11th DAY OF DECEMBER, 2024

STEVE GANESH, COMMISSIONER
PLANNING, BUILDING AND GROWTH MANAGEMENT
CORPORATION OF THE CITY OF BRAMPTON

R-PE SURVEYING LTD
ONTARIO LAND SURVEYORS
643 Chrislea Road, Suite 7
Woodbridge, Ontario L4L 8A3
Tel.(416)635-5000 Fax (416)635-5001
Tel.(905)264-0881 Fax (905)264-2099
Website: www.r-pe.ca
DRAWN: C.D.S./K.M./T.C. CHECKED: R.D.
JOB No. 22-026 CAD FILE No.22026s1i

TOTAL AREA OF SUBDIVISION = 5.703 Ha.

REGISTERED PLAN M2181

<i>Lot</i>	<i>Site</i>	<i>Address</i>	<i>Type*</i>	<i>Lot</i>	<i>Site</i>	<i>Address</i>	<i>Type*</i>
1		26 Darter Dr	SFD	32		40 Fieldfare Rd	SFD
2		24 Darter Dr	SFD	33		42 Fieldfare Rd	SFD
3		22 Darter Dr	SFD	34		44 Fieldfare Rd	SFD
4		20 Darter Dr	SFD	35		46 Fieldfare Rd	SFD
5		18 Darter Dr	SFD	36		48 Fieldfare Rd	SFD
6		16 Darter Dr	SFD	37		50 Fieldfare Rd	SFD
7		14 Darter Dr	SFD	38		52 Fieldfare Rd	SFD
8		12 Darter Dr	SFD	39		54 Fieldfare Rd	SFD
9		10 Darter Dr	SFD	40		56 Fieldfare Rd	SFD
10		8 Darter Dr	SFD	41		58 Fieldfare Rd	SFD
11		6 Darter Dr	SFD	42		60 Fieldfare Rd	SFD
12		4 Darter Dr	SFD	43		62 Fieldfare Rd	SFD
13		UNASSIGNED	SFD	44		64 Fieldfare Rd	SFD
14		Unassigned	SFD	45		66 Fieldfare Rd	SFD
15		4 Fieldfare Rd	SFD	46		68 Fieldfare Rd	SFD
16		6 Fieldfare Rd	SFD	47		70 Fieldfare Rd	SFD
17		8 Fieldfare Rd	SFD	48		Unassigned	SFD
18		10 Fieldfare Rd	SFD	49		3 Fieldfare Rd	SFD
19		12 Fieldfare Rd	SFD	50		5 Fieldfare Rd	SFD
20		14 Fieldfare Rd	SFD	51		7 Fieldfare Rd	SFD
21		16 Fieldfare Rd	SFD	52		9 Fieldfare Rd	SFD
22		18 Fieldfare Rd	SFD	53		11 Fieldfare Rd	SFD
23		20 Fieldfare Rd	SFD	54		13 Fieldfare Rd	SFD
24		22 Fieldfare Rd	SFD	55		15 Fieldfare Rd	SFD
25		24 Fieldfare Rd	SFD	56		17 Fieldfare Rd	SFD
26		26 Fieldfare Rd	SFD	57		19 Fieldfare Rd	SFD
27		28 Fieldfare Rd	SFD	58		21 Fieldfare Rd	SFD
28		30 Fieldfare Rd	SFD	59		23 Fieldfare Rd	SFD
29		32 Fieldfare Rd	SFD	60		25 Fieldfare Rd	SFD
30		34 Fieldfare Rd	SFD	61		27 Fieldfare Rd	SFD
31		38 Fieldfare Rd	SFD	62		29 Fieldfare Rd	SFD

REGISTERED PLAN M2181

<i>Lot</i>	<i>Site</i>	<i>Address</i>	<i>Type*</i>	<i>Lot</i>	<i>Site</i>	<i>Address</i>	<i>Type*</i>
63		31 Fieldfare Rd	SFD	94		12 Eveningmist Way	SFD
64		Unassigned	SFD	95		10 Eveningmist Way	SFD
65		24 Pernio Rd	SFD	96		8 Eveningmist Way	SFD
66		22 Pernio Rd	SFD	97		6 Eveningmist Way	SFD
67		20 Pernio Rd	SFD	98		4 Eveningmist Way	SFD
68		18 Pernio Rd	SFD				
69		16 Pernio Rd	SFD				
70		14 Pernio Rd	SFD				
71		12 Pernio Rd	SFD				
72		10 Pernio Rd	SFD				
73		8 Pernio Rd	SFD				
74		6 Pernio Rd	SFD				
75		4 Pernio Rd	SFD				
76		Unassigned	SFD				
77		Unassigned	SFD				
78		27 Coastal Dr	SFD				
79		25 Coastal Dr	SFD				
80		23 Coastal Dr	SFD				
81		Unassigned	SFD				
82		3 Pernio Rd	SFD				
83		5 Pernio Rd	SFD				
84		7 Pernio Rd	SFD				
85		9 Pernio Rd	SFD				
86		11 Pernio Rd	SFD				
87		13 Pernio Rd	SFD				
88		15 Pernio Rd	SFD				
89		17 Pernio Rd	SFD				
90		Unassigned	SFD				
91		Unassigned	SFD				
92		16 Eveningmist Way	SFD				
93		14 Eveningmist Way	SFD				

REGISTERED PLAN M2181

<i>Lot</i>	<i>Site</i>	<i>Address</i>	<i>Type*</i>	<i>Lot</i>	<i>Site</i>	<i>Address</i>	<i>Type*</i>
------------	-------------	----------------	--------------	------------	-------------	----------------	--------------

Total Townhouses **Total Semis** **Total Singles** **Grand Total**

FT

CT

LW-R

* SD - Semi Detached

* SFD - Single Family Detached

* CSD - Condo Semi Detached

* CSFD - Condo Single Family Detached

* FT - Freehold Townhouse

* CT - Condo Townhouse

* LW-R - Live/Work Residential

LW-C

* LW-C - Live/Work Commercial

**PLAN OF SUBDIVISION OF
PART OF LOT 12,
CONCESSION 5
WEST OF HURONTARIO STREET
(GEOGRAPHIC TOWNSHIP OF CHINGUACOUSY)
CITY OF BRAMPTON
REGIONAL MUNICIPALITY OF PEEL**

SCALE 1:1000
10m 0m 10m 20m 30m 40m 50m 60m 70m 80m 90m 100metres

R-PE SURVEYING LTD., O.L.S.
METRIC
DISTANCES AND COORDINATES SHOWN ON THIS PLAN ARE IN METRES
AND CAN BE CONVERTED TO FEET BY DIVIDING BY 0.3048.

NOTES

- DENOTES MONUMENT FOUND
 - DENOTES MONUMENT SET
 - SSIB DENOTES SHORT STANDARD IRON BAR
 - DNIB DENOTES STANDARD IRON BAR
 - IB DENOTES IRON BAR
 - PL1 DENOTES PLAN 43M-2164
 - PL2 DENOTES PLAN 43R-40302
 - P.I.N. (1254) DENOTES R.E. CLIPSHAM, O.L.S.
 - (1042) DENOTES B.K. EDWARDS, O.L.S.
 - ORP DENOTES OBSERVED REFERENCE POINT
 - S/T DENOTES SUBJECT TO AN EASEMENT IN GROSS AS SET OUT IN
- ALL SET MONUMENTS ARE PLASTIC BARS UNLESS NOTED OTHERWISE
ALL FOUND MONUMENTS ARE BY R-PE SURVEYING LTD., O.L.S.
UNLESS NOTED OTHERWISE.
PLASTIC MONUMENTS ARE SET DUE TO CONSTRUCTION ACTIVITY
THROUGHOUT THE SITE.

INTEGRATION NOTE

BEARINGS ARE GRID, UTM, NAD83(CRS) (2010.0), DERIVED FROM ORP (A) AND (B) OBSERVED REFERENCE POINTS ARE DERIVED FROM REAL TIME NETWORK STATION 20120110009 (NORTHING 4801633.53, EASTING 597944.44).

COORDINATES ARE UTM ZONE 17, NAD83 (CRS:CNV6:2010.0), TO URBAN ACCURACY PER SEC. 14 (2) OF O.REG. 216/10, AND CANNOT, IN THEMSELVES, BE USED TO RE-ESTABLISH CORNERS OR BOUNDARIES SHOWN ON THIS PLAN.

POINT	NORTHING	EASTING
ORP (A)	4835484.09	593457.38
ORP (B)	4835659.24	593285.14

DISTANCES ARE GROUND AND CAN BE CONVERTED TO GRID BY MULTIPLYING BY THE COMBINED SCALE FACTOR OF 0.999676.

SURVEYOR'S CERTIFICATE

I CERTIFY THAT:

- THIS SURVEY AND PLAN ARE CORRECT AND IN ACCORDANCE WITH THE SURVEYS ACT, THE SURVEYORS ACT AND THE LAND TITLES ACT AND THE REGULATIONS MADE UNDER THEM.
- THE SURVEY WAS COMPLETED ON THE 19th DAY OF DECEMBER 2024.

DATE JANUARY 13th 2025

R. DeBenedictis
ROSS DEBENEDICTIS
ONTARIO LAND SURVEYOR
THIS PLAN OF SURVEY RELATES TO AOLS
PLAN SUBMISSION FORM NUMBER V-97047

OWNER'S CERTIFICATE

THIS IS TO CERTIFY THAT:

- LOTS 1 TO 98, BOTH INCLUSIVE, BLOCKS 99 TO 127, BOTH INCLUSIVE, 0.30 RESERVE, NAMELY, BLOCKS 128 AND 129, STREETS, NAMELY, COASTAL DRIVE, DARTER DRIVE, DRAGONFLY LANE, EVENINGMIST WAY, FIELDFARE ROAD, PERNIO DRIVE, THORNBIRD CRESCENT AND TWINFLOWER WAY, HAVE BEEN LAID OUT IN ACCORDANCE WITH OUR INSTRUCTIONS.
- THE STREETS ARE HEREBY DEDICATED AS PUBLIC HIGHWAYS TO THE CORPORATION OF THE CITY OF BRAMPTON

ARGO TFP BRAMPTON II LIMITED

DATED THE 7th DAY OF FEB 2025.

Gord Blyck
GORD BLYCK
AUTHORIZED SIGNING OFFICER
I HAVE THE AUTHORITY TO BIND THE CORPORATION

MUNICIPAL APPROVAL

21T-21022B
APPROVED UNDER SECTION 51 OF THE PLANNING ACT, R.S.O 1990

THIS 21 DAY OF March 2025

Steve Ganesh
STEVE GANESH, COMMISSIONER
PLANNING, BUILDING AND GROWTH MANAGEMENT
CORPORATION OF THE CITY OF BRAMPTON

PLAN 43M-

I CERTIFY THAT THIS PLAN IS REGISTERED IN THE LAND REGISTRY OFFICE FOR THE LAND TITLES DIVISION OF PEEL (No.43) AT _____ O'CLOCK ON THE _____ DAY OF _____ 2025 AND ENTERED IN PARCEL REGISTER(S) FOR PROPERTY IDENTIFIER(S) _____ AND THE

REQUIRED CONSENTS ARE REGISTERED AS PLAN DOCUMENT No. _____

REPRESENTATIVE FOR LAND REGISTRAR

THIS PLAN COMPRISES ALL OF P.I.N. 14363-0097 PART OF COASTAL DRIVE IS SUBJECT TO AN EASEMENTS IN GROSS AS SET OUT IN INSTRUMENT No.s PR4313241 AND PR4313242. PART OF LOTS 59 AND 60 AND PART OF BLOCKS 115, 116, 117, 118, 120, 121, 122, AND 124, ARE SUBJECT TO AN EASEMENT IN GROSS AS SET OUT IN INST. No. PR4380235.

PART 1, PLAN 43R - 17368 - 14363 - 0071

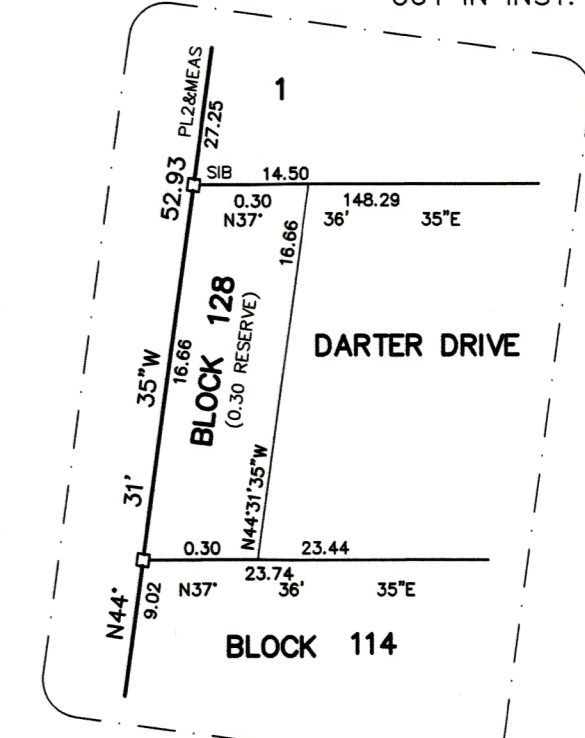
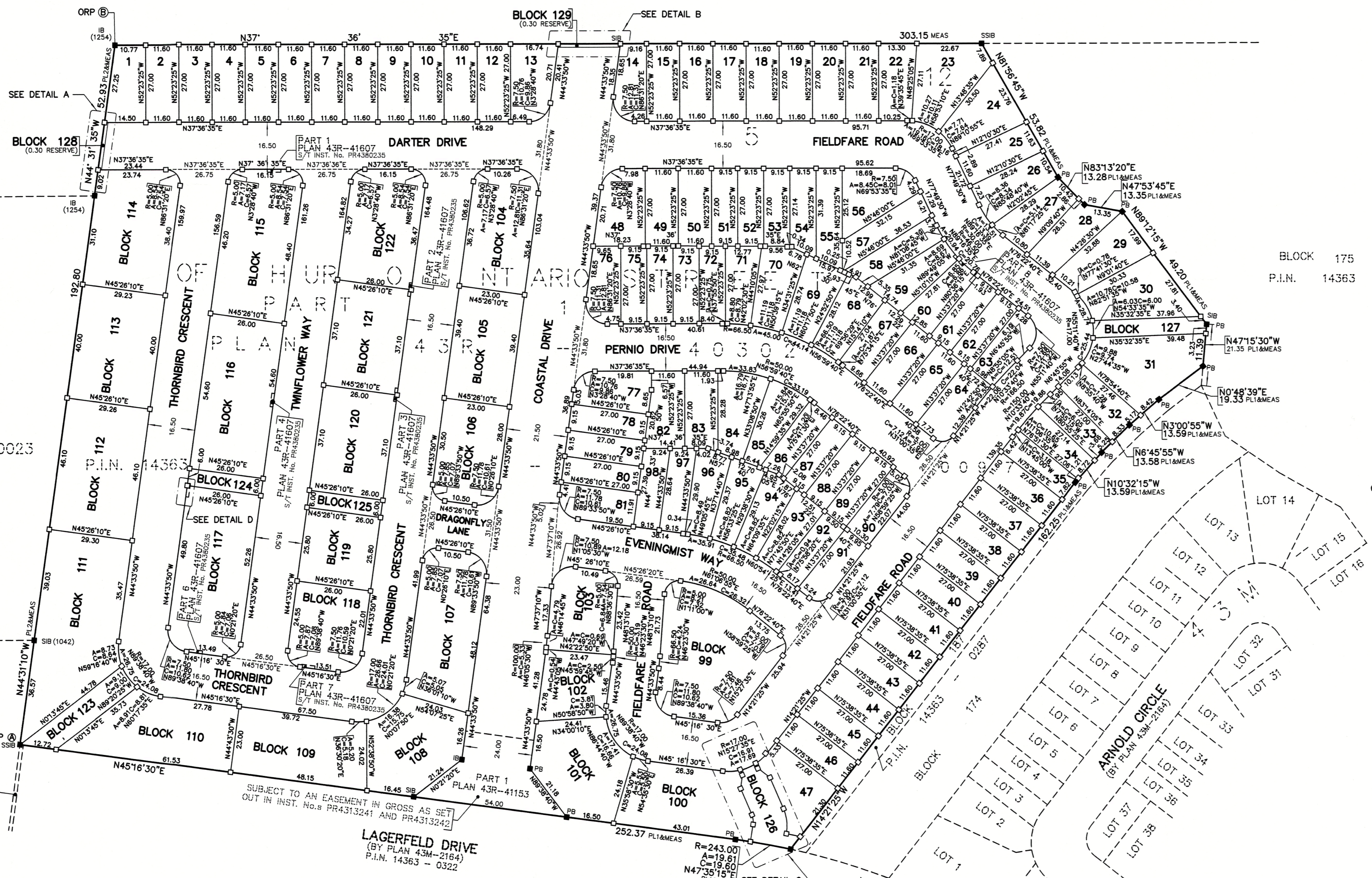

DETAIL A (NOT TO SCALE)



DETAIL B (NOT TO SCALE)

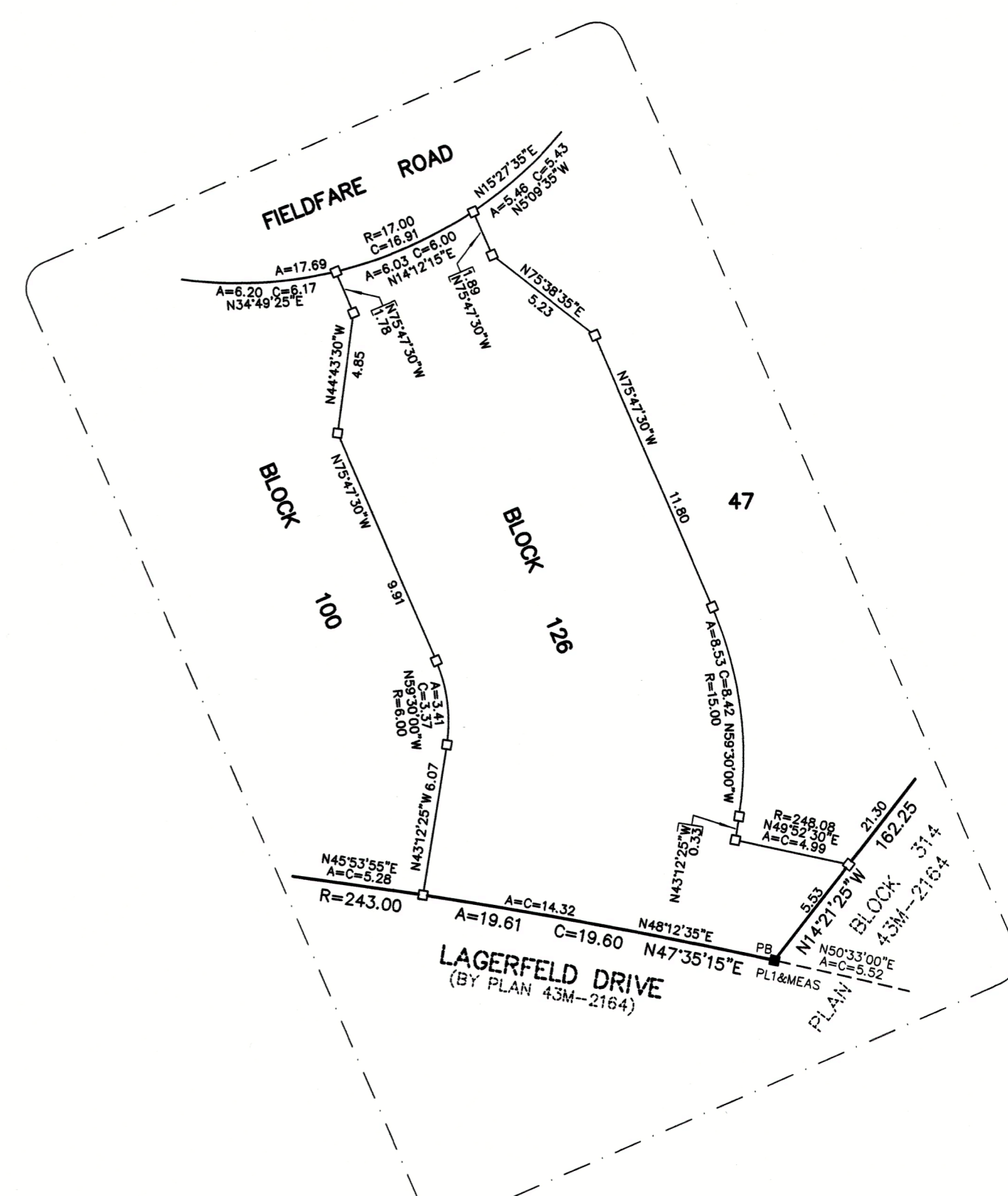

DETAIL C (NOT TO SCALE)

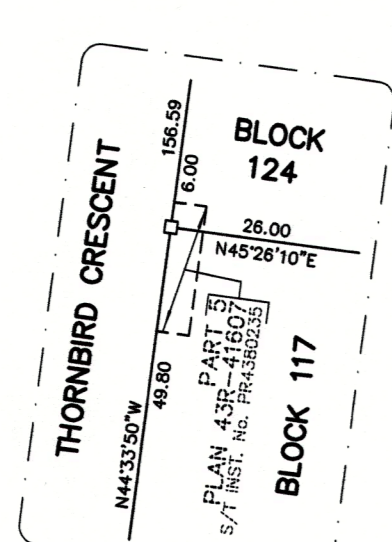

DETAIL D (NOT TO SCALE)

rpe R-PE SURVEYING LTD.
ONTARIO LAND SURVEYORS
643 Chrislea Road, Suite 7
Woodbridge, Ontario L4L 8A3
Tel. (416) 635-5000 Fax (416) 635-5001
Tel. (905) 264-0881 Fax (905) 264-2099
Website: www.r-pe.ca
DRAWN: K.M./C.D.S. CHECKED: R.D.
JOB NO. 22-293 CAD FILE NO. 22293s02d